

WATER WELL RECORD Form WWC-5

Division of Water Resources App. No.

IAS5

Original Record Correction Change in Well Use

Well ID

1 LOCATION OF WATER WELL: County: Sedgwick Fraction SE 1/4 SE 1/4 SE 1/4 SE 1/4 Section Number 6 Township Number T 29 S Range Number R 2 E W

2 WELL OWNER: Last Name: Saeed First: Mohammad Street or Rural Address where well is located (if unknown, distance and direction from nearest town or intersection): If at owner's address, check here: 615 N. Rock Road, Derby City: McKinney State: TX ZIP: 75070

3 LOCATE WELL WITH 'X' IN SECTION BOX: [Diagram] 4 DEPTH OF COMPLETED WELL: 22 ft. 5 Latitude: 37.54890 Longitude: -97.24461 6 Elevation: 1288.05 ft.

7 WELL WATER TO BE USED AS: 1. Domestic: Household, Lawn & Garden, Livestock, Irrigation, Feedlot, Industrial. 2. Public Water Supply, Dewatering, Aquifer Recharge, Monitoring, Environmental Remediation, Air Sparge, Soil Vapor Extraction, Recovery, Injection, Oil Field Water Supply, Test Hole, Geothermal, Other.

Was a chemical/bacteriological sample submitted to KDHE? No. Water well disinfected? No.

8 TYPE OF CASING USED: PVC. CASING JOINTS: Threaded. Casing diameter: 2 in. Casing height above land surface: 7.68 in. Weight: lbs/ft. Wall thickness or gauge No. Sch. 40. TYPE OF SCREEN OR PERFORATION MATERIAL: PVC. SCREEN OR PERFORATION OPENINGS ARE: Mill Slot. SCREEN-PERFORATED INTERVALS: From 20 ft. to 22 ft. GRAVEL PACK INTERVALS: From 17 ft. to 22 ft.

9 GROUT MATERIAL: Bentonite. Grout Intervals: From 3 ft. to 17 ft. Nearest source of possible contamination: Contaminated site.

Table with columns: FROM, TO, LITHOLOGIC LOG, FROM, TO, LITHO. LOG (cont.) or PLUGGING INTERVALS. Rows: 0-5 Silt, sandy, sl. clayey, Brown; 5-19 Sand, f-c w/f gravel, Brown; 19-22 Sand, vf-f, silty, sl. clayey, Gray.

11 CONTRACTOR'S OR LANDOWNER'S CERTIFICATION: This water well was constructed, reconstructed, or plugged under my jurisdiction and was completed on (mo-day-year) 4/27/2021 and this record is true to the best of my knowledge and belief. Kansas Water Well Contractor's License No. 527. This Water Well Record was completed on (mo-day-year) 1/20/2022 under the business name of GeoCore, LLC. Signature: Dale Bell

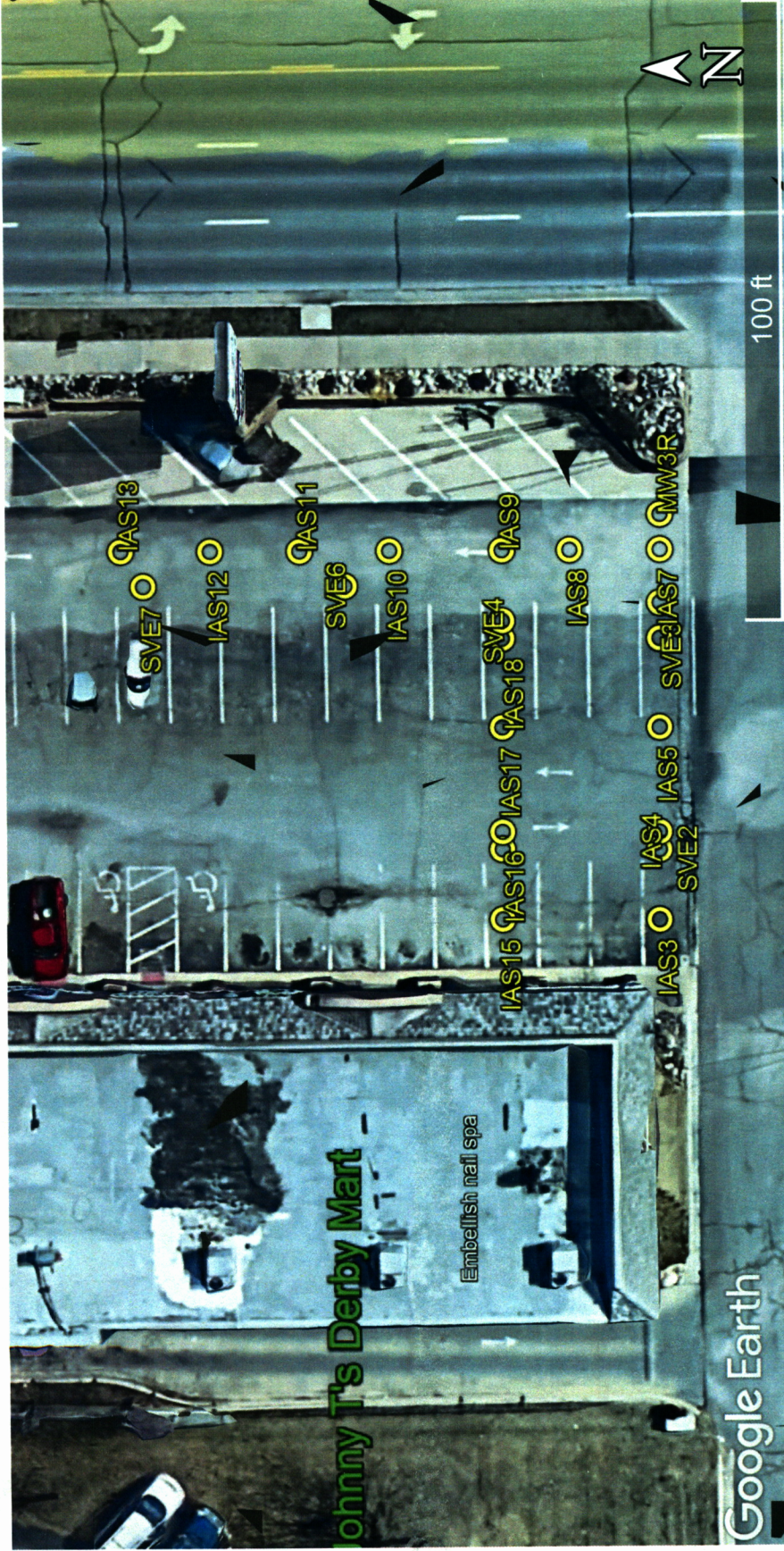

Project Site:
Johnny T's Derby Mart, 615 N. Rock Road, Derby
 KDHE Project Code: U2-087-12717

GPS Coordinates:

IAS3:	37.54890, -97.24472	IAS11:	37.54906, -97.24451	SVE2:	37.54890, -97.24468
IAS4:	37.54890, -97.24467	IAS12:	37.54910, -97.24451	SVE3:	37.54890, -97.24454
IAS5:	37.54890, -97.24461	IAS13:	37.54914, -97.24451	SVE4:	37.54897, -97.24455
IAS6:	37.54890, -97.24456	IAS15:	37.54897, -97.24472	SVE5:	37.54897, -97.24468
IAS7:	37.54890, -97.24451	IAS16:	37.54897, -97.24467	SVE6:	37.54904, -97.24453
IAS8:	37.54894, -97.24451	IAS17:	37.54897, -97.24461	SVE7:	37.54913, -97.24453
IAS9:	37.54897, -97.24451	IAS18:	37.54897, -97.24456		
IAS10:	37.54902, -97.24451	MW3R:	37.54890, -97.24449		