

WATER WELL RECORD Form WWC-5

Division of Water Resources App. No.

IAS6

Original Record Correction Change in Well Use

Well ID

1 LOCATION OF WATER WELL: County: Sedgwick Fraction SE 1/4 SE 1/4 SE 1/4 SE 1/4 Section Number 6 Township Number T 29 S Range Number R 2 E W

2 WELL OWNER: Last Name: Saeed First: Mohammad Street or Rural Address where well is located: 615 N. Rock Road, Derby

3 LOCATE WELL WITH "X" IN SECTION BOX: N

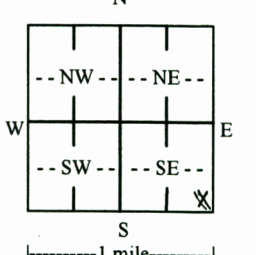

4 DEPTH OF COMPLETED WELL: 22 ft. Depth(s) Groundwater Encountered: 1) 19 ft. 2) ft. 3) ft. or 4) Dry Well

5 Latitude: 37.54890 Longitude: -97.24456 Horizontal Datum: WGS 84 NAD 83 NAD 27 Source for Latitude/Longitude: GPS Land Survey Topographic Map Online Mapper

7 WELL WATER TO BE USED AS: 1. Domestic: Household Lawn & Garden Livestock 2. Irrigation 3. Feedlot 4. Industrial 5. Public Water Supply 6. Dewatering 7. Aquifer Recharge 8. Monitoring 9. Environmental Remediation 10. Oil Field Water Supply 11. Test Hole 12. Geothermal 13. Other

Was a chemical/bacteriological sample submitted to KDHE? Water well disinfected?

8 TYPE OF CASING USED: Steel PVC Other CASING JOINTS: Glued Clamped Welded Threaded Casing diameter Casing height above land surface

9 GROUT MATERIAL: Neat cement Cement grout Bentonite Other Grout intervals

Nearest source of possible contamination: Septic Tank Lateral Lines Pit Privy Livestock Pens Insecticide Storage Sewer Lines Cess Pool Sewage Lagoon Fuel Storage Abandoned Water Well Watertight Sewer Lines Seepage Pit Feedyard Fertilizer Storage Oil Well/Gas Well

Table with columns: FROM, TO, LITHOLOGIC LOG, FROM, TO, LITHO. LOG (cont.) or PLUGGING INTERVALS. Rows show depth intervals from 0-5, 5-20, and 20-22 feet.

Notes: KDHE Project #U2-087-12717

11 CONTRACTOR'S OR LANDOWNER'S CERTIFICATION: This water well was constructed, reconstructed, or plugged under my jurisdiction and was completed on 4/27/2021



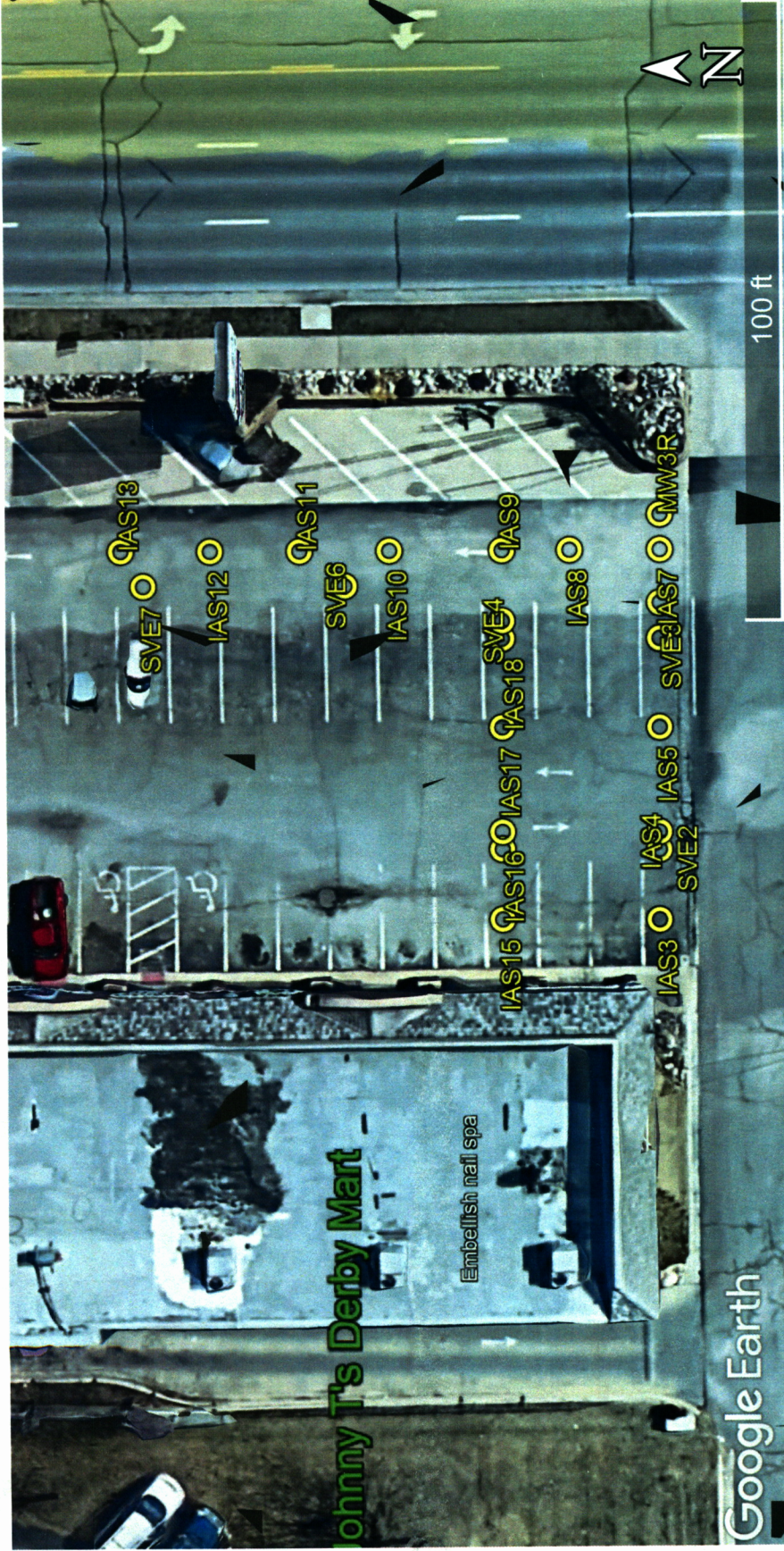

**Project Site:**

**Johnny T's Derby Mart, 615 N. Rock Road, Derby**

**KDHE Project Code: U2-087-12717**

**GPS Coordinates:**

IAS3:	37.54890, -97.24472	IAS11:	37.54906, -97.24451	SVE2:	37.54890, -97.24468
IAS4:	37.54890, -97.24467	IAS12:	37.54910, -97.24451	SVE3:	37.54890, -97.24454
IAS5:	37.54890, -97.24461	IAS13:	37.54914, -97.24451	SVE4:	37.54897, -97.24455
IAS6:	37.54890, -97.24456	IAS15:	37.54897, -97.24472	SVE5:	37.54897, -97.24468
IAS7:	37.54890, -97.24451	IAS16:	37.54897, -97.24467	SVE6:	37.54904, -97.24453
IAS8:	37.54894, -97.24451	IAS17:	37.54897, -97.24461	SVE7:	37.54913, -97.24453
IAS9:	37.54897, -97.24451	IAS18:	37.54897, -97.24456		
IAS10:	37.54902, -97.24451	MW3R:	37.54890, -97.24449		