

WATER WELL RECORD Form WWC-5

Division of Water Resources App. No.

[]

Well ID

IAS12

Original Record Correction Change in Well Use

1 LOCATION OF WATER WELL: County: Sedgwick Fraction NE 1/4 SE 1/4 SE 1/4 Section Number 6 Township Number T 29 S Range Number R 2 E W

2 WELL OWNER: Last Name: Saeed First: Mohammad Street or Rural Address where well is located (if unknown, distance and direction from nearest town or intersection): 615 N. Rock Road, Derby

3 LOCATE WELL WITH "X" IN SECTION BOX: N

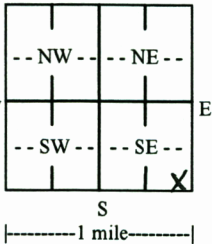

4 DEPTH OF COMPLETED WELL: 22 ft. Depth(s) Groundwater Encountered: 1) 19 ft. 2) ... 3) ... 4) Dry Well WELL'S STATIC WATER LEVEL: ... ft. below land surface, measured on (mo-day-yr) ... above land surface, measured on (mo-day-yr) ... Pump test data: Well water was ... after ... hours pumping ... gpm ... Well water was ... after ... hours pumping ... gpm ... Estimated Yield: ... gpm Bore Hole Diameter: 8 in. to 22 ft. and ... in. to ... ft.

5 Latitude: 37.54910 (decimal degrees) Longitude: -97.24451 (decimal degrees) Horizontal Datum: WGS 84 NAD 83 NAD 27 Source for Latitude/Longitude: GPS (unit make/model: ... (WAAS enabled? Yes No) Land Survey Topographic Map Online Mapper: ... 6 Elevation: 1287.91 ft. Ground Level TOC Source: Land Survey GPS Topographic Map Other

7 WELL WATER TO BE USED AS: 1. Domestic: Household Lawn & Garden Livestock Irrigation Feedlot Industrial 2. Public Water Supply: well ID ... 3. Dewatering: how many wells? ... 4. Aquifer Recharge: well ID ... 5. Monitoring: well ID ... 6. Environmental Remediation: well ID IAS12 Air Sparge Soil Vapor Extraction Recovery Injection 7. Oil Field Water Supply: lease ... 8. Test Hole: well ID ... Cased Uncased Geotechnical 9. Geothermal: how many bores? ... a) Closed Loop Horizontal Vertical b) Open Loop Surface Discharge Inj. of Water 10. Other (specify):

Was a chemical/bacteriological sample submitted to KDHE? Yes No If yes, date sample was submitted: Water well disinfected? Yes No

8 TYPE OF CASING USED: Steel PVC Other CASING JOINTS: Glued Clamped Welded Threaded Casing diameter 2 in. to 20 ft., Diameter in. to ... ft., Diameter in. to ... ft. Casing height above land surface 11.16 in. Weight ... lbs./ft. Wall thickness or gauge No. Sch. 40 TYPE OF SCREEN OR PERFORATION MATERIAL: Steel Stainless Steel Fiberglass PVC Other (Specify) Brass Galvanized Steel Concrete tile None used (open hole) SCREEN OR PERFORATION OPENINGS ARE: Continuous Slot Mill Slot Gauze Wrapped Torch Cut Drilled Holes Other (Specify) Louvered Shutter Key Punched Wire Wrapped Saw Cut None (Open Hole) SCREEN-PERFORATED INTERVALS: From 20 ft. to 22 ft., From ... ft. to ... ft., From ... ft. to ... ft. GRAVEL PACK INTERVALS: From 9 ft. to 22 ft., From ... ft. to ... ft., From ... ft. to ... ft.

9 GROUT MATERIAL: Neat cement Cement grout Bentonite Other Grout Intervals: From 3 ft. to 9 ft., From ... ft. to ... ft., From ... ft. to ... ft. Nearest source of possible contamination: Septic Tank Lateral Lines Pit Privy Livestock Pens Insecticide Storage Sewer Lines Cess Pool Sewage Lagoon Fuel Storage Abandoned Water Well Watertight Sewer Lines Seepage Pit Feedyard Fertilizer Storage Oil Well/Gas Well Other (Specify) Contaminated site Direction from well? Distance from well? ft.

Table with 6 columns: 10 FROM, TO, LITHOLOGIC LOG, FROM, TO, LITHO. LOG (cont.) or PLUGGING INTERVALS. Rows: 0-0.5 Asphalt, 0.5-3.5 Clay, sl. silty, Brown, 3.5-8 Sand, vf-c, silty, Gray Brown, 8-11 Sand, vf-c, silty, Gray, 11-15 Clay, silty, Brown to Gray Brown, 15-19 Clay, Gray Brown

Notes: KDHE Project #U2-087-12717

11 CONTRACTOR'S OR LANDOWNER'S CERTIFICATION: This water well was constructed, reconstructed, or plugged under my jurisdiction and was completed on (mo-day-year) 4/29/2021 and this record is true to the best of my knowledge and belief. Kansas Water Well Contractor's License No. 527 This Water Well Record was completed on (mo-day-year) 1/20/2022 under the business name of GeoCore, LLC Signature [Signature]

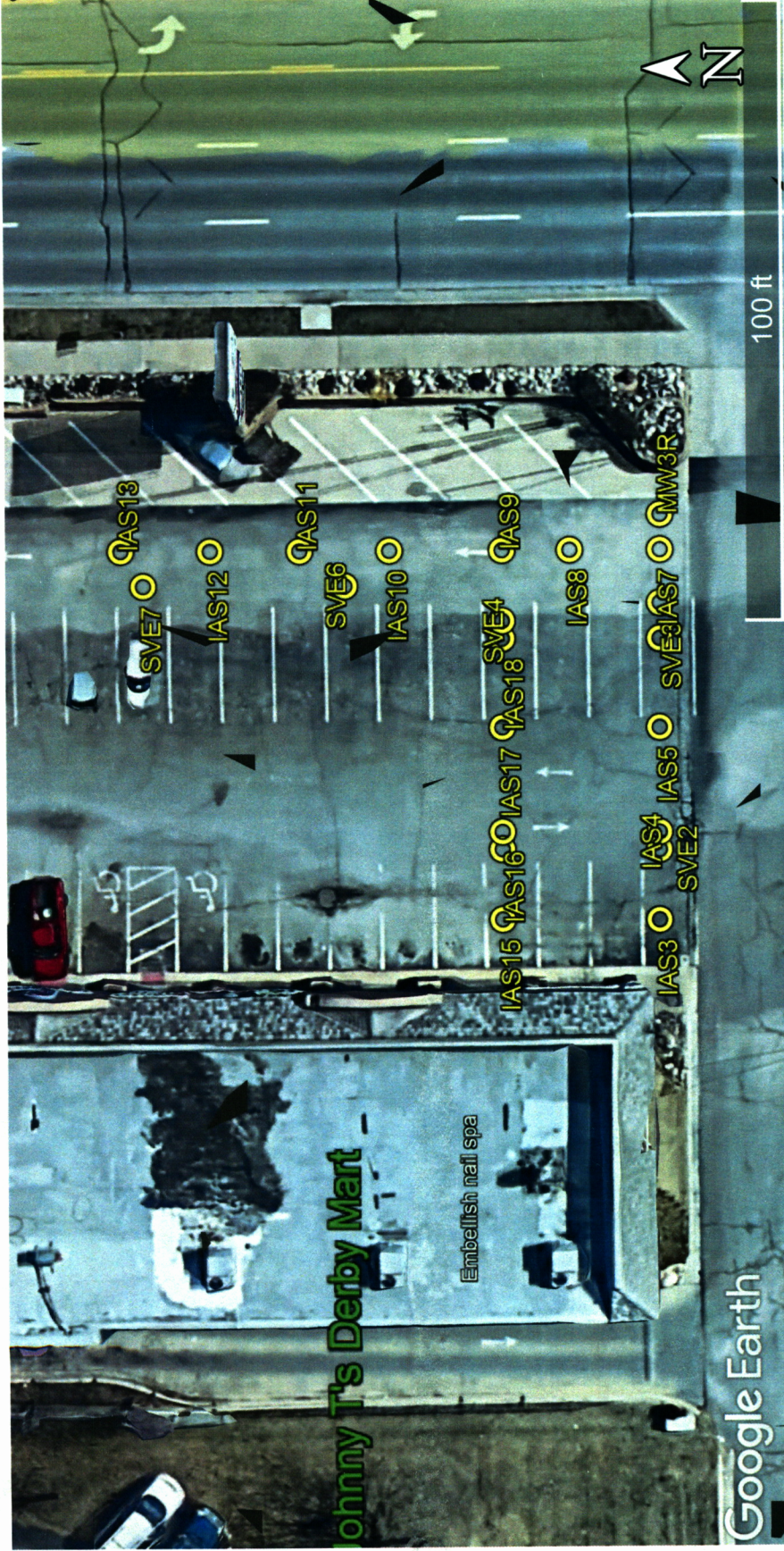

Project Site:

Johnny T's Derby Mart, 615 N. Rock Road, Derby

KDHE Project Code: U2-087-12717

GPS Coordinates:

IAS3:	37.54890, -97.24472	IAS11:	37.54906, -97.24451	SVE2:	37.54890, -97.24468
IAS4:	37.54890, -97.24467	IAS12:	37.54910, -97.24451	SVE3:	37.54890, -97.24454
IAS5:	37.54890, -97.24461	IAS13:	37.54914, -97.24451	SVE4:	37.54897, -97.24455
IAS6:	37.54890, -97.24456	IAS15:	37.54897, -97.24472	SVE5:	37.54897, -97.24468
IAS7:	37.54890, -97.24451	IAS16:	37.54897, -97.24467	SVE6:	37.54904, -97.24453
IAS8:	37.54894, -97.24451	IAS17:	37.54897, -97.24461	SVE7:	37.54913, -97.24453
IAS9:	37.54897, -97.24451	IAS18:	37.54897, -97.24456		
IAS10:	37.54902, -97.24451	MW3R:	37.54890, -97.24449		