

WATER WELL RECORD Form WWC-5

Original Record Correction Change in Well Use

Division of Water Resources App. No.

[ ]

Well ID IAS13

1 LOCATION OF WATER WELL: County: Sedgwick Fraction NE 1/4 SE 1/4 SE 1/4 Section Number 6 Township Number T 29 S Range Number R 2 E W

2 WELL OWNER: Last Name: Saeed First: Mohammad Street or Rural Address where well is located: 615 N. Rock Road, Derby

3 LOCATE WELL WITH "X" IN SECTION BOX: [Diagram showing a 2x2 grid with 'X' in the bottom-right corner]

4 DEPTH OF COMPLETED WELL: 22 ft. Depth(s) Groundwater Encountered: 1) 19 ft. 2) ... ft. 3) ... ft., or 4) Dry Well

5 Latitude: 37.54914 (decimal degrees) Longitude: -97.24451 (decimal degrees) Horizontal Datum: [ ] WGS 84 [X] NAD 83 [ ] NAD 27

7 WELL WATER TO BE USED AS: 1. Domestic: [ ] Household [ ] Lawn & Garden [ ] Livestock 2. [ ] Irrigation 3. [ ] Feedlot 4. [ ] Industrial

Was a chemical/bacteriological sample submitted to KDHE? [ ] Yes [X] No If yes, date sample was submitted: ...

8 TYPE OF CASING USED: [ ] Steel [X] PVC [ ] Other CASING JOINTS: [ ] Glued [ ] Clamped [ ] Welded [X] Threaded

9 GROUT MATERIAL: [ ] Neat cement [ ] Cement grout [X] Bentonite [ ] Other

Nearest source of possible contamination: [ ] Septic Tank [ ] Lateral Lines [ ] Pit Privy [ ] Livestock Pens [ ] Insecticide Storage

Table with 6 columns: 10 FROM, TO, LITHOLOGIC LOG, FROM, TO, LITHO. LOG (cont.) or PLUGGING INTERVALS. Rows include Asphalt, Clay, silty, Brown, Sand, vf-c, sl. silty, Gray Brown, etc.

11 CONTRACTOR'S OR LANDOWNER'S CERTIFICATION: This water well was [X] constructed, [ ] reconstructed, or [ ] plugged under my jurisdiction and was completed on (mo-day-year) 4/29/2021



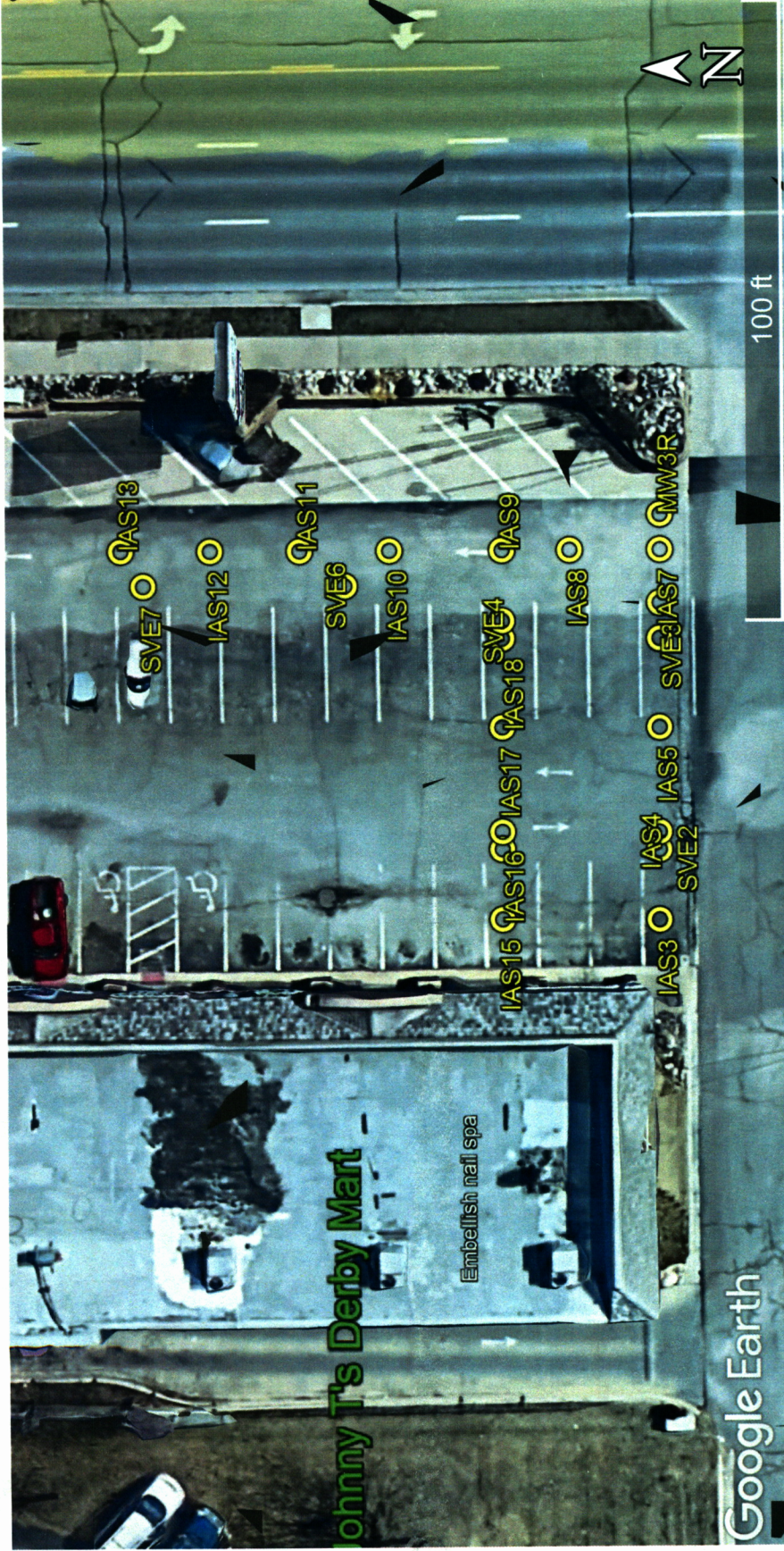

Project Site:  
**Johnny T's Derby Mart, 615 N. Rock Road, Derby**  
 KDHE Project Code: U2-087-12717

**GPS Coordinates:**

IAS3:	37.54890, -97.24472	IAS11:	37.54906, -97.24451	SVE2:	37.54890, -97.24468
IAS4:	37.54890, -97.24467	IAS12:	37.54910, -97.24451	SVE3:	37.54890, -97.24454
IAS5:	37.54890, -97.24461	IAS13:	37.54914, -97.24451	SVE4:	37.54897, -97.24455
IAS6:	37.54890, -97.24456	IAS15:	37.54897, -97.24472	SVE5:	37.54897, -97.24468
IAS7:	37.54890, -97.24451	IAS16:	37.54897, -97.24467	SVE6:	37.54904, -97.24453
IAS8:	37.54894, -97.24451	IAS17:	37.54897, -97.24461	SVE7:	37.54913, -97.24453
IAS9:	37.54897, -97.24451	IAS18:	37.54897, -97.24456		
IAS10:	37.54902, -97.24451	MW3R:	37.54890, -97.24449		