

WATER WELL RECORD Form WWC-5

Division of Water Resources App. No.

Well ID IAS17

Original Record Correction Change in Well Use

1 LOCATION OF WATER WELL: County: Sedgwick	Fraction SE ¼ SE ¼ SE ¼ SE ¼	Section Number 6	Township Number T 29 S	Range Number R 2 <input checked="" type="checkbox"/> E <input type="checkbox"/> W
--	---------------------------------	---------------------	---------------------------	--

2 WELL OWNER: Last Name: **Saeed** First: **Mohammad** Street or Rural Address where well is located (if unknown, distance and direction from nearest town or intersection): If at owner's address, check here:
 Business: Address: **3008 Normandy Drive** City: **McKinney** State: **TX** ZIP: **75070**
 Address: **615 N. Rock Road, Derby**

<p>3 LOCATE WELL WITH "X" IN SECTION BOX:</p> <p style="text-align: center;">N</p> <table style="margin: auto; border-collapse: collapse;"> <tr> <td style="border: 1px solid black; padding: 5px;"> </td> <td style="border: 1px solid black; padding: 5px;"> </td> <td style="border: 1px solid black; padding: 5px;"> </td> </tr> <tr> <td style="border: 1px solid black; padding: 5px;">--NW--</td> <td style="border: 1px solid black; padding: 5px;">--NE--</td> <td style="border: 1px solid black; padding: 5px;"> </td> </tr> <tr> <td style="border: 1px solid black; padding: 5px;">W</td> <td style="border: 1px solid black; padding: 5px;"> </td> <td style="border: 1px solid black; padding: 5px;">E</td> </tr> <tr> <td style="border: 1px solid black; padding: 5px;">--SW--</td> <td style="border: 1px solid black; padding: 5px;">--SE--</td> <td style="border: 1px solid black; padding: 5px;"> </td> </tr> <tr> <td style="border: 1px solid black; padding: 5px;"> </td> <td style="border: 1px solid black; padding: 5px;"> </td> <td style="border: 1px solid black; padding: 5px;"> </td> </tr> </table> <p style="text-align: center;">S</p> <p style="text-align: center;">-----1 mile-----</p>				--NW--	--NE--		W		E	--SW--	--SE--					<p>4 DEPTH OF COMPLETED WELL: 22 ft.</p> <p>Depth(s) Groundwater Encountered: 1) 20 ft.</p> <p>2) ft. 3) ft., or 4) <input type="checkbox"/> Dry Well</p> <p>WELL'S STATIC WATER LEVEL: ft.</p> <p><input type="checkbox"/> below land surface, measured on (mo-day-yr).....</p> <p><input type="checkbox"/> above land surface, measured on (mo-day-yr).....</p> <p>Pump test data: Well water was ft.</p> <p>after..... hours pumping gpm</p> <p>Well water was ft.</p> <p>after..... hours pumping gpm</p> <p>Estimated Yield: gpm</p> <p>Bore Hole Diameter: 8 in. to 22 ft. and</p> <p>..... in. to ft.</p>	<p>5 Latitude: 37.54897(decimal degrees)</p> <p>Longitude: -97.24461(decimal degrees)</p> <p>Horizontal Datum: <input type="checkbox"/> WGS 84 <input checked="" type="checkbox"/> NAD 83 <input type="checkbox"/> NAD 27</p> <p>Source for Latitude/Longitude:</p> <p><input type="checkbox"/> GPS (unit make/model:)</p> <p>(WAAS enabled? <input type="checkbox"/> Yes <input type="checkbox"/> No)</p> <p><input checked="" type="checkbox"/> Land Survey <input type="checkbox"/> Topographic Map</p> <p><input type="checkbox"/> Online Mapper:</p>
--NW--	--NE--																
W		E															
--SW--	--SE--																

7 WELL WATER TO BE USED AS:

<p>1. Domestic:</p> <p><input type="checkbox"/> Household</p> <p><input type="checkbox"/> Lawn & Garden</p> <p><input type="checkbox"/> Livestock</p> <p>2. <input type="checkbox"/> Irrigation</p> <p>3. <input type="checkbox"/> Feedlot</p> <p>4. <input type="checkbox"/> Industrial</p>	<p>5. <input type="checkbox"/> Public Water Supply: well ID</p> <p>6. <input type="checkbox"/> Dewatering: how many wells?</p> <p>7. <input type="checkbox"/> Aquifer Recharge: well ID</p> <p>8. <input type="checkbox"/> Monitoring: well ID</p> <p>9. Environmental Remediation: well ID IAS17.....</p> <p><input checked="" type="checkbox"/> Air Sparge <input type="checkbox"/> Soil Vapor Extraction</p> <p><input type="checkbox"/> Recovery <input type="checkbox"/> Injection</p>	<p>10. <input type="checkbox"/> Oil Field Water Supply: lease</p> <p>11. Test Hole: well ID</p> <p><input type="checkbox"/> Cased <input type="checkbox"/> Uncased <input type="checkbox"/> Geotechnical</p> <p>12. Geothermal: how many bores?</p> <p>a) Closed Loop <input type="checkbox"/> Horizontal <input type="checkbox"/> Vertical</p> <p>b) Open Loop <input type="checkbox"/> Surface Discharge <input type="checkbox"/> Inj. of Water</p> <p>13. <input type="checkbox"/> Other (specify):</p>
--	--	--

Was a chemical/bacteriological sample submitted to KDHE? Yes No If yes, date sample was submitted:

Water well disinfected? Yes No

8 TYPE OF CASING USED: Steel PVC Other CASING JOINTS: Glued Clamped Welded Threaded

Casing diameter **2** in. to **20** ft., Diameter in. to ft., Diameter in. to ft.

Casing height above land surface **6.12** in. Weight lbs./ft. Wall thickness or gauge No. **Sch. 40**.....

TYPE OF SCREEN OR PERFORATION MATERIAL:

Steel Stainless Steel Fiberglass PVC Other (Specify)

Brass Galvanized Steel Concrete tile None used (open hole)

SCREEN OR PERFORATION OPENINGS ARE:

Continuous Slot Mill Slot Gauze Wrapped Torch Cut Drilled Holes Other (Specify)

Louvered Shutter Key Punched Wire Wrapped Saw Cut None (Open Hole)

SCREEN-PERFORATED INTERVALS: From **20** ft. to **22** ft., From ft. to ft., From ft. to ft.

GRAVEL PACK INTERVALS: From **17** ft. to **22** ft., From ft. to ft., From ft. to ft.

9 GROUT MATERIAL: Neat cement Cement grout Bentonite Other

Grout Intervals: From **3** ft. to **17** ft., From ft. to ft., From ft. to ft.

Nearest source of possible contamination:

<input type="checkbox"/> Septic Tank	<input type="checkbox"/> Lateral Lines	<input type="checkbox"/> Pit Privy	<input type="checkbox"/> Livestock Pens	<input type="checkbox"/> Insecticide Storage
<input type="checkbox"/> Sewer Lines	<input type="checkbox"/> Cess Pool	<input type="checkbox"/> Sewage Lagoon	<input type="checkbox"/> Fuel Storage	<input type="checkbox"/> Abandoned Water Well
<input type="checkbox"/> Watertight Sewer Lines	<input type="checkbox"/> Seepage Pit	<input type="checkbox"/> Feedyard	<input type="checkbox"/> Fertilizer Storage	<input type="checkbox"/> Oil Well/Gas Well

Other (Specify) **Contaminated site**.....

Direction from well? Distance from well? ft.

10 FROM	TO	LITHOLOGIC LOG	FROM	TO	LITHO. LOG (cont.) or PLUGGING INTERVALS
0	5	Silt, sandy (vf-f), clayey, Brown			
5	20	Sand, f-c w/f gravel, Brown			
20	22	Sand, vf-m, clayey, silty, Gray Brown			

Notes: KDHE Project #U2-087-12717

11 CONTRACTOR'S OR LANDOWNER'S CERTIFICATION: This water well was constructed, reconstructed, or plugged under my jurisdiction and was completed on (mo-day-year) **4/27/2021**..... and this record is true to the best of my knowledge and belief. Kansas Water Well Contractor's License No. **527**..... This Water Well Record was completed on (mo-day-year) **1/20/2022**..... under the business name of **GeoCore, LLC**..... Signature *[Signature]*

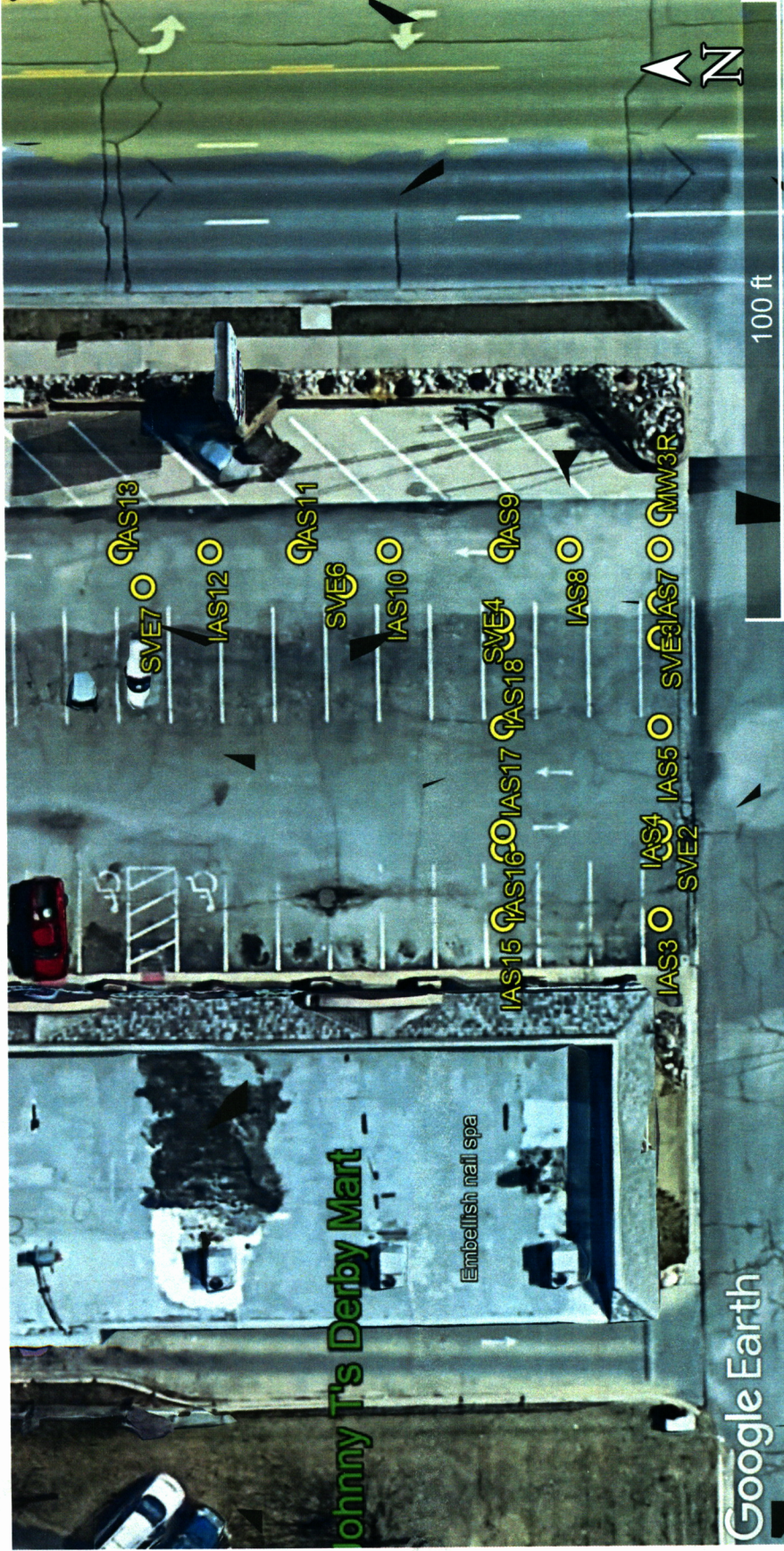

Project Site:
Johnny T's Derby Mart, 615 N. Rock Road, Derby
 KDHE Project Code: U2-087-12717

GPS Coordinates:

IAS3:	37.54890, -97.24472	IAS11:	37.54906, -97.24451	SVE2:	37.54890, -97.24468
IAS4:	37.54890, -97.24467	IAS12:	37.54910, -97.24451	SVE3:	37.54890, -97.24454
IAS5:	37.54890, -97.24461	IAS13:	37.54914, -97.24451	SVE4:	37.54897, -97.24455
IAS6:	37.54890, -97.24456	IAS15:	37.54897, -97.24472	SVE5:	37.54897, -97.24468
IAS7:	37.54890, -97.24451	IAS16:	37.54897, -97.24467	SVE6:	37.54904, -97.24453
IAS8:	37.54894, -97.24451	IAS17:	37.54897, -97.24461	SVE7:	37.54913, -97.24453
IAS9:	37.54897, -97.24451	IAS18:	37.54897, -97.24456		
IAS10:	37.54902, -97.24451	MW3R:	37.54890, -97.24449		