

WATER WELL RECORD Form WWC-5

☒ Original Record ☐ Correction ☐ Change in Well Use

Division of Water
Resources App. No.

Well ID

SVE3

1 LOCATION OF WATER WELL:

County: Sedgwick

Fraction

SE ¼ SE ¼ SE ¼ SE ¼

Section Number

6

Township Number

T 29 S

Range Number

R 2 E W

2 WELL OWNER: Last Name: Saeed

First: Mohammad

Street or Rural Address where well is located (if unknown, distance and direction from nearest town or intersection): If at owner's address, check here: ☐

Business:
Address: 3008 Normandy Drive

Address:

City: McKinney

State: TX

ZIP: 75070

615 N. Rock Road, Derby

3 LOCATE WELL WITH "X" IN SECTION BOX:

N

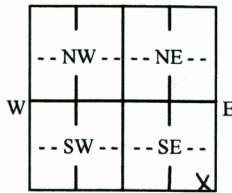

S

1 mile

4 DEPTH OF COMPLETED WELL: 10 ft.

Depth(s) Groundwater Encountered: 1) ft.

2) ft. 3) ft., or 4) ☐ Dry Well

WELL'S STATIC WATER LEVEL: ft.

☐ below land surface, measured on (mo-day-yr).....

☐ above land surface, measured on (mo-day-yr).....

Pump test data: Well water was ft.

after hours pumping gpm

Well water was ft.

after hours pumping gpm

Estimated Yield: gpm

Bore Hole Diameter: 11 in. to 10 ft. and

..... in. to ft.

5 Latitude: 37.54890 (decimal degrees)

Longitude: -97.24454 (decimal degrees)

Horizontal Datum: ☐ WGS 84 ☒ NAD 83 ☐ NAD 27

Source for Latitude/Longitude:

☐ GPS (unit make/model:)

(WAAS enabled? ☐ Yes ☐ No)

☒ Land Survey ☐ Topographic Map

☐ Online Mapper:

6 Elevation: 1288.46 ft. ☒ Ground Level ☐ TOC

Source: ☒ Land Survey ☐ GPS ☐ Topographic Map

☐ Other

7 WELL WATER TO BE USED AS:

1. Domestic:

☐ Household

☐ Lawn & Garden

☐ Livestock

2. ☐ Irrigation

3. ☐ Feedlot

4. ☐ Industrial

5. ☐ Public Water Supply: well ID

6. ☐ Dewatering: how many wells?

7. ☐ Aquifer Recharge: well ID

8. ☐ Monitoring: well ID

9. Environmental Remediation: well ID SVE3

☐ Air Sparge ☒ Soil Vapor Extraction

☐ Recovery ☐ Injection

10. ☐ Oil Field Water Supply: lease

11. Test Hole: well ID

☐ Cased ☐ Uncased ☐ Geotechnical

12. Geothermal: how many bores?

a) Closed Loop ☐ Horizontal ☐ Vertical

b) Open Loop ☐ Surface Discharge ☐ Inj. of Water

13. ☐ Other (specify):

Was a chemical/bacteriological sample submitted to KDHE? ☐ Yes ☒ No If yes, date sample was submitted:

Water well disinfected? ☐ Yes ☒ No

8 TYPE OF CASING USED: ☐ Steel ☒ PVC ☐ Other

Casing diameter 4 in. to 5 ft., Diameter 5 in. to 7.08 ft., Diameter 7.08 in. to 40 ft.

Casing height above land surface in. Weight lbs./ft. Wall thickness or gauge No. Sch. 40

TYPE OF SCREEN OR PERFORATION MATERIAL:

☐ Steel

☐ Stainless Steel

☐ Fiberglass

☒ PVC

☐ Other (Specify)

☐ Brass

☐ Galvanized Steel

☐ Concrete tile

☐ None used (open hole)

SCREEN OR PERFORATION OPENINGS ARE:

☐ Continuous Slot

☒ Mill Slot

☐ Gauze Wrapped

☐ Torch Cut

☐ Drilled Holes

☐ Other (Specify)

☐ Louvered Shutter

☐ Key Punched

☐ Wire Wrapped

☐ Saw Cut

☐ None (Open Hole)

SCREEN-PERFORATED INTERVALS: From 5 ft. to 10 ft., From ft. to ft., From ft. to ft.

GRAVEL PACK INTERVALS: From 4 ft. to 10 ft., From ft. to ft., From ft. to ft.

9 GROUT MATERIAL: ☐ Neat cement ☐ Cement grout ☒ Bentonite ☐ Other

Grout Intervals: From 3 ft. to 4 ft., From ft. to ft., From ft. to ft.

Nearest source of possible contamination:

☐ Septic Tank

☐ Lateral Lines

☐ Pit Privy

☐ Livestock Pens

☐ Insecticide Storage

☐ Sewer Lines

☐ Cess Pool

☐ Sewage Lagoon

☐ Fuel Storage

☐ Abandoned Water Well

☐ Watertight Sewer Lines

☐ Seepage Pit

☐ Feedyard

☐ Fertilizer Storage

☐ Oil Well/Gas Well

☒ Other (Specify) Contaminated site

Direction from well? Distance from well? ft.

10 FROM TO LITHOLOGIC LOG FROM TO LITHO. LOG (cont.) or PLUGGING INTERVALS

0 5 Silt, sandy, sl. clayey, Brown

5 10 Sand, f-c w/f gravel, Brown

11 CONTRACTOR'S OR LANDOWNER'S CERTIFICATION: This water well was ☒ constructed, ☐ reconstructed, or ☐ plugged under my jurisdiction and was completed on (mo-day-year) 4/27/2021..... and this record is true to the best of my knowledge and belief. Kansas Water Well Contractor's License No. 527..... This Water Well Record was completed on (mo-day-year) 1/20/2022..... under the business name of GeoCore, LLC Signature: *GeoCore, LLC*

Mail 1 white copy along with a fee of \$5.00 for each constructed well to: Kansas Department of Health and Environment, Bureau of Water, GWTS Section,

1000 SW Jackson St., Suite 420, Topeka, Kansas 66612-1367. Mail one to Water Well Owner and retain one for your records. Telephone 785-296-5524.

Visit us at <http://www.kdheks.gov/waterwell/index.html>

KSA 82a-1212

Revised 7/10/2015

Notes: KDHE Project #U2-087-12717

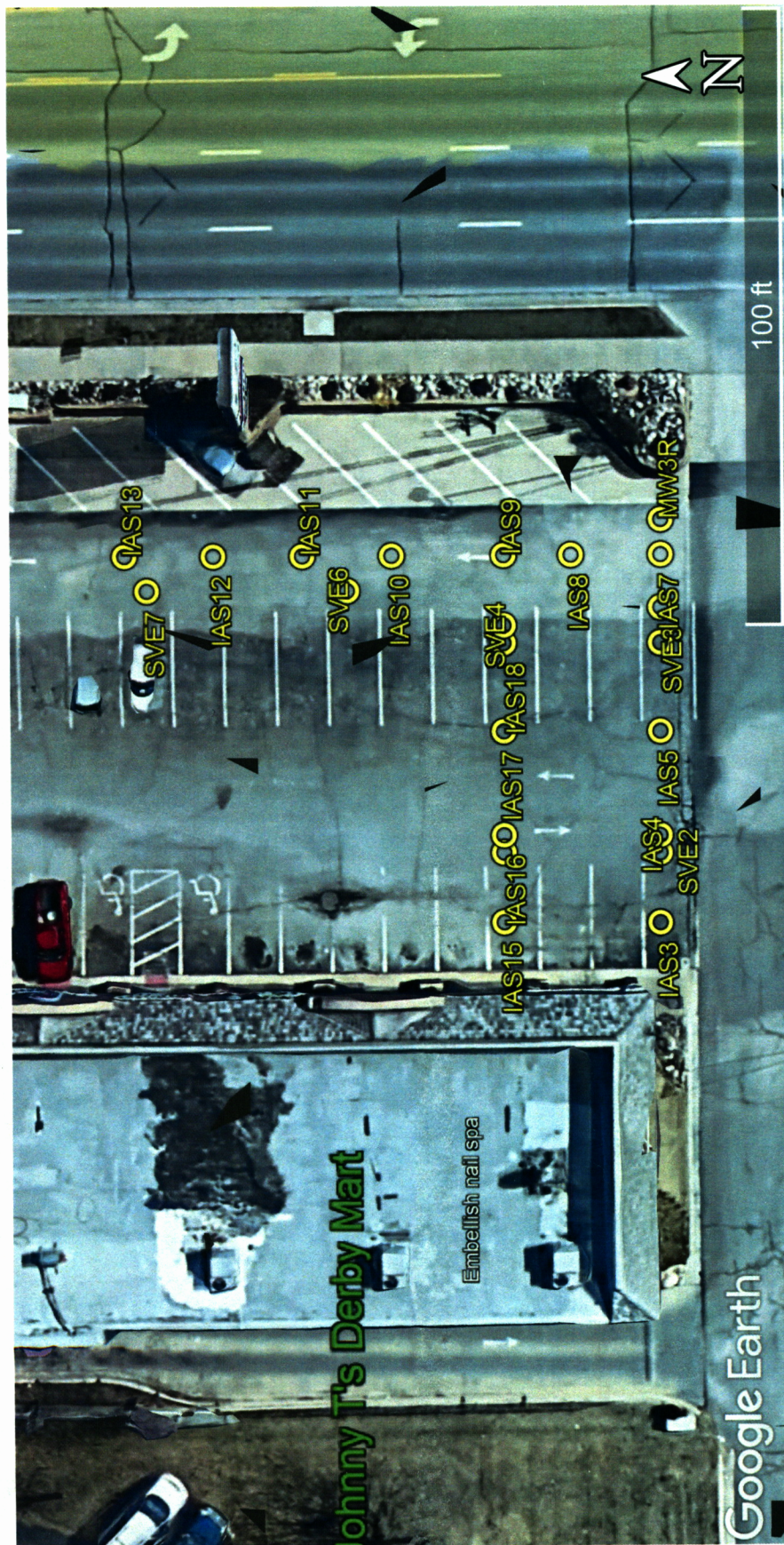

Project Site:

Johnny T's Derby Mart, 615 N. Rock Road, Derby
 KDHE Project Code: U2-087-12717

GPS Coordinates:

IAS3:	37.54890, -97.24472	IAS11:	37.54906, -97.24451	SVE2:	37.54890, -97.24468
IAS4:	37.54890, -97.24467	IAS12:	37.54910, -97.24451	SVE3:	37.54890, -97.24454
IAS5:	37.54890, -97.24461	IAS13:	37.54914, -97.24451	SVE4:	37.54897, -97.24455
IAS6:	37.54890, -97.24456	IAS15:	37.54897, -97.24472	SVE5:	37.54897, -97.24468
IAS7:	37.54890, -97.24451	IAS16:	37.54897, -97.24467	SVE6:	37.54904, -97.24453
IAS8:	37.54894, -97.24451	IAS17:	37.54897, -97.24461	SVE7:	37.54913, -97.24453
IAS9:	37.54897, -97.24451	IAS18:	37.54897, -97.24456		
IAS10:	37.54902, -97.24451	MW3R:	37.54890, -97.24449		