

☒ Original Record ☐ Correction ☐ Change in Well Use

Well ID

SVE4

1 LOCATION OF WATER WELL: County: Sedgwick		Fraction <div style="text-align:center;"><input type="checkbox"/> SE ¼ <input checked="" type="checkbox"/> SE ¼ <input type="checkbox"/> SE ¼ <input type="checkbox"/> SE ¼</div>	Section Number <div style="text-align:center; font-size: 1.2em;">6</div>	Township Number <div style="text-align:center;">T 29 S</div>	Range Number <div style="text-align:center;">R 2 E W</div>									
2 WELL OWNER: Last Name: Saeed First: Mohamma Business: Address: 3008 Normandy Drive City: McKinney State: TX ZIP: 75070		Street or Rural Address where well is located (if unknown, distance and direction from nearest town or intersection): If at owner's address, check here: <input type="checkbox"/> 615 N. Rock Road, Derby												
3 LOCATE WELL WITH "X" IN SECTION BOX: N <div style="text-align:center;"><table border="1" style="margin:auto; width: 150px; height: 100px;"> <tr><td>-- NW --</td><td>-- NE --</td></tr> <tr><td> </td><td> </td></tr> <tr><td>-- SW --</td><td>-- SE --</td></tr> <tr><td> </td><td> </td></tr> <tr><td>X</td><td></td></tr> </table></div> S ----- mile -----	-- NW --	-- NE --			-- SW --	-- SE --			X		4 DEPTH OF COMPLETED WELL: 10 ft. Depth(s) Groundwater Encountered: 1) ft. 2) ft. 3) ft., or 4) <input type="checkbox"/> Dry Well WELL'S STATIC WATER LEVEL: ft. <input type="checkbox"/> below land surface, measured on (mo-day-yr)..... <input type="checkbox"/> above land surface, measured on (mo-day-yr)..... Pump test data: Well water was ft. after..... hours pumping gpm Well water was ft. after..... hours pumping gpm Estimated Yield: gpm Bore Hole Diameter: 1 1/2 in. to 10 ft. and in. to ft.		5 Latitude: 37.54897(decimal degrees) Longitude: -97.24455(decimal degrees) Horizontal Datum: <input type="checkbox"/> WGS 84 <input checked="" type="checkbox"/> NAD 83 <input type="checkbox"/> NAD 27 Source for Latitude/Longitude: <input type="checkbox"/> GPS (unit make/model:) (WAAS enabled? <input type="checkbox"/> Yes <input type="checkbox"/> No) <input checked="" type="checkbox"/> Land Survey <input type="checkbox"/> Topographic Map <input type="checkbox"/> Online Mapper:	
	-- NW --	-- NE --												
-- SW --	-- SE --													
X														
		6 Elevation: 1288.06ft. <input checked="" type="checkbox"/> Ground Level <input type="checkbox"/> TOC Source: <input checked="" type="checkbox"/> Land Survey <input type="checkbox"/> GPS <input type="checkbox"/> Topographic Map <input type="checkbox"/> Other												
7 WELL WATER TO BE USED AS:														
1. Domestic: <input type="checkbox"/> Household <input type="checkbox"/> Lawn & Garden <input type="checkbox"/> Livestock 2. Irrigation <input type="checkbox"/> Feedlot <input type="checkbox"/> Industrial 3. Air Sparge <input checked="" type="checkbox"/> Soil Vapor Extraction 4. Recovery <input type="checkbox"/> Injection 5. Public Water Supply: well ID 6. Dewatering: how many wells? 7. Aquifer Recharge: well ID 8. Monitoring: well ID 9. Environmental Remediation: well ID SVE4 10. Oil Field Water Supply: lease 11. Test Hole: well ID <input type="checkbox"/> Cased <input type="checkbox"/> Uncased <input type="checkbox"/> Geotechnical 12. Geothermal: how many bores? a) Closed Loop <input type="checkbox"/> Horizontal <input type="checkbox"/> Vertical b) Open Loop <input type="checkbox"/> Surface Discharge <input type="checkbox"/> Inj. of Water 13. Other (specify):														
Was a chemical/bacteriological sample submitted to KDHE? <input type="checkbox"/> Yes <input checked="" type="checkbox"/> No If yes, date sample was submitted:														
Water well disinfected? <input type="checkbox"/> Yes <input checked="" type="checkbox"/> No														
8 TYPE OF CASING USED: <input type="checkbox"/> Steel <input checked="" type="checkbox"/> PVC <input type="checkbox"/> Other CASING JOINTS: <input type="checkbox"/> Glued <input type="checkbox"/> Clamped <input type="checkbox"/> Welded <input checked="" type="checkbox"/> Threaded														
Casing diameter 4 in. to 5 ft., Diameter in. to ft., Diameter in. to ft.														
Casing height above land surface -8.40 in. Weight lbs./ft. Wall thickness or gauge No. Sch. 40														
TYPE OF SCREEN OR PERFORATION MATERIAL: <input type="checkbox"/> Steel <input type="checkbox"/> Stainless Steel <input type="checkbox"/> Fiberglass <input checked="" type="checkbox"/> PVC <input type="checkbox"/> Other (Specify) <input type="checkbox"/> Brass <input type="checkbox"/> Galvanized Steel <input type="checkbox"/> Concrete tile <input type="checkbox"/> None used (open hole)														
SCREEN OR PERFORATION OPENINGS ARE: <input type="checkbox"/> Continuous Slot <input checked="" type="checkbox"/> Mill Slot <input type="checkbox"/> Gauze Wrapped <input type="checkbox"/> Torch Cut <input type="checkbox"/> Drilled Holes <input type="checkbox"/> Other (Specify) <input type="checkbox"/> Louvered Shutter <input type="checkbox"/> Key Punched <input type="checkbox"/> Wire Wrapped <input type="checkbox"/> Saw Cut <input type="checkbox"/> None (Open Hole)														
SCREEN-PERFORATED INTERVALS: From5 ft. to 10 ft., From ft. to ft., From ft. to ft.														
GRAVEL PACK INTERVALS: From 4 ft. to 10 ft., From ft. to ft., From ft. to ft.														
9 GROUT MATERIAL: <input type="checkbox"/> Neat cement <input type="checkbox"/> Cement grout <input checked="" type="checkbox"/> Bentonite <input type="checkbox"/> Other Grout Intervals: From 3 ft. to 4 ft., From ft. to ft., From ft. to ft.														
Nearest source of possible contamination: <input type="checkbox"/> Septic Tank <input type="checkbox"/> Lateral Lines <input type="checkbox"/> Pit Privy <input type="checkbox"/> Livestock Pens <input type="checkbox"/> Insecticide Storage <input type="checkbox"/> Sewer Lines <input type="checkbox"/> Cess Pool <input type="checkbox"/> Sewage Lagoon <input type="checkbox"/> Fuel Storage <input type="checkbox"/> Abandoned Water Well <input type="checkbox"/> Watertight Sewer Lines <input type="checkbox"/> Seepage Pit <input type="checkbox"/> Feedyard <input type="checkbox"/> Fertilizer Storage <input type="checkbox"/> Oil Well/Gas Well <input checked="" type="checkbox"/> Other (Specify) .Contaminated site..... Direction from well? Distance from well? ft.														
FROM	TO	LITHOLOGIC LOG	FROM	TO	LITHO. LOG (cont.) or PLUGGING INTERVALS									
0	5	Silt, sandy (vf-f), sl. clayey, Brown												
5	10	Sand, f-c w/f gravel, Brown												
			Notes: KDHE Project #U2-087-12717											
11 CONTRACTOR'S OR LANDOWNER'S CERTIFICATION: This water well was <input checked="" type="checkbox"/> constructed, <input type="checkbox"/> reconstructed, or <input type="checkbox"/> plugged under my jurisdiction and was completed on (mo-day-year) 4/28/2021 , and this record is true to the best of my knowledge and belief. Kansas Water Well Contractor's License No. 527 This Water Well Record was completed on (mo-day-year) 1/20/2022 under the business name of GeoCore, LLC Signature _____ Date _____														
Mail 1 white copy along with a fee of \$5.00 for each constructed well to: Kansas Department of Health and Environment, Bureau of Water, GWTS Section, 1000 SW Jackson St., Suite 420, Topeka, Kansas 66612-1367. Mail one to Water Well Owner and retain one for your records. Telephone 785-296-5524.														
Visit us at http://www.kdheks.gov/waterwell/index.html			KSA 82a-1212 Revised 7/10/2015											

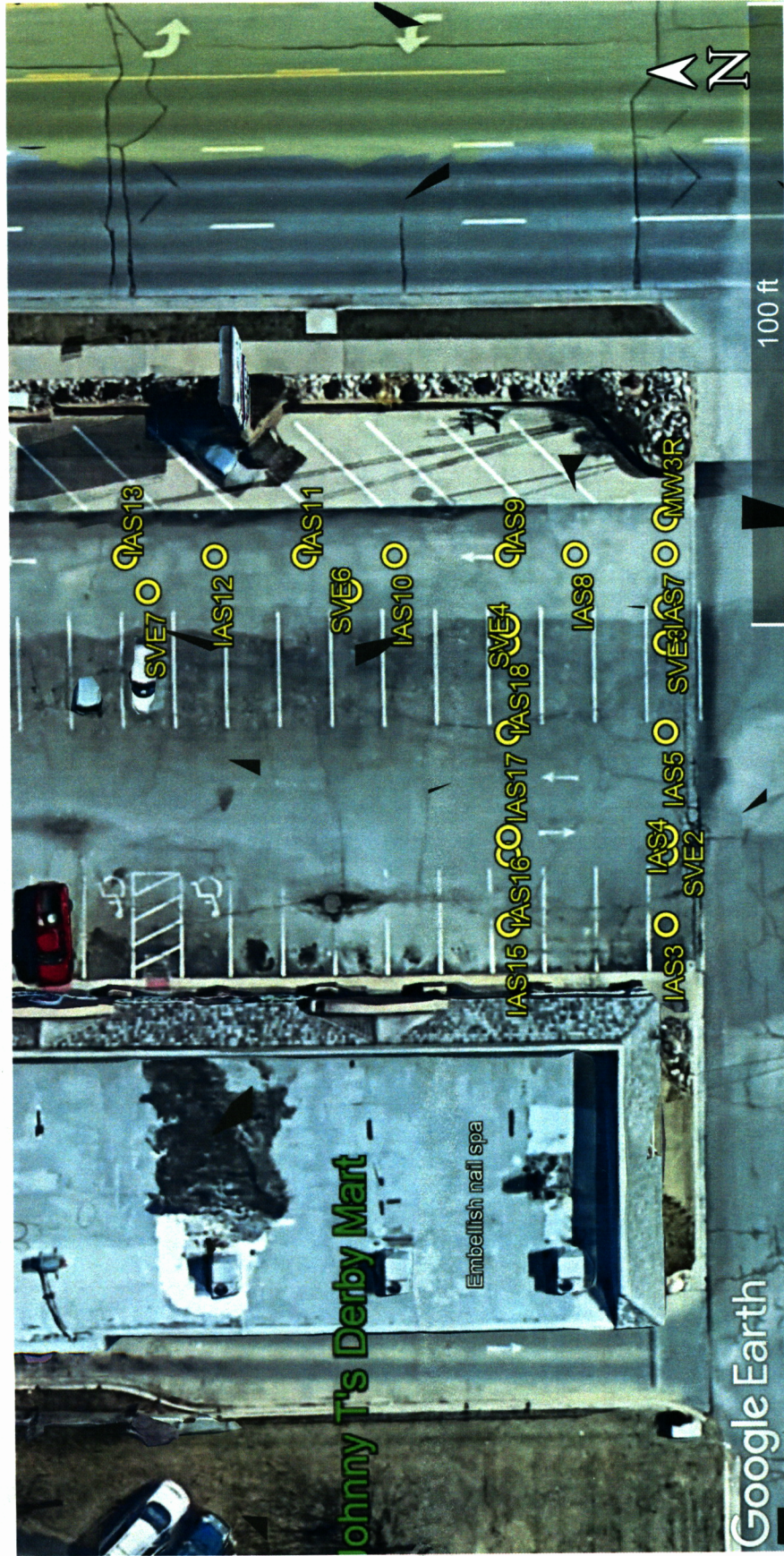

Project Site:

Johnny T's Derby Mart, 615 N. Rock Road, Derby

KDHE Project Code: U2-087-12717

GPS Coordinates:

IAS3: 37.54890, -97.24472
IAS4: 37.54890, -97.24467
IAS5: 37.54890, -97.24461
IAS6: 37.54890, -97.24456
IAS7: 37.54890, -97.24451
IAS8: 37.54894, -97.24451
IAS9: 37.54897, -97.24451
IAS10: 37.54902, -97.24451

IAS11: 37.54906, -97.24451
IAS12: 37.54910, -97.24451
IAS13: 37.54914, -97.24451
IAS15: 37.54897, -97.24472
IAS16: 37.54897, -97.24467
IAS17: 37.54897, -97.24461
IAS18: 37.54897, -97.24456
MW3R: 37.54890, -97.24449

SVE2: 37.54890, -97.24468
SVE3: 37.54890, -97.24454
SVE4: 37.54897, -97.24455
SVE5: 37.54897, -97.24468
SVE6: 37.54904, -97.24453
SVE7: 37.54913, -97.24453