

Sec. 24 T. 29 Rge. 23E

County Crawford



Pete's Corporation
 LSA
 307 W. St. John Street, Girard, Kansas
 Project Number: 3539.04
 KDHE Project Code: U3-019-15457

MW-2

SWL (amsl) : 981.34'
 TOC Elev. (amsl) : 987.03'
 Ground Elev. (amsl) : 987.44'
 Plugging Material : NA
 Surface Com. Mater. : NA

Date Drilled : 11/6/23
 Drilling Contractor : Razek Environmental .LLC.
 Driller : Tony Poulter
 Site Geologist : Ben Burleson
 Drill Rig : Geoprobe 7822DT
 Drilling Method : DPT, Dual Tube
 Sampling Method : Continuous
 Borehole Dia. : 2.25inc, 3inc, 6inc
 Sample Eqpt. Dia. : 1.375-inc
 Sample Eqpt. Length : 5ft

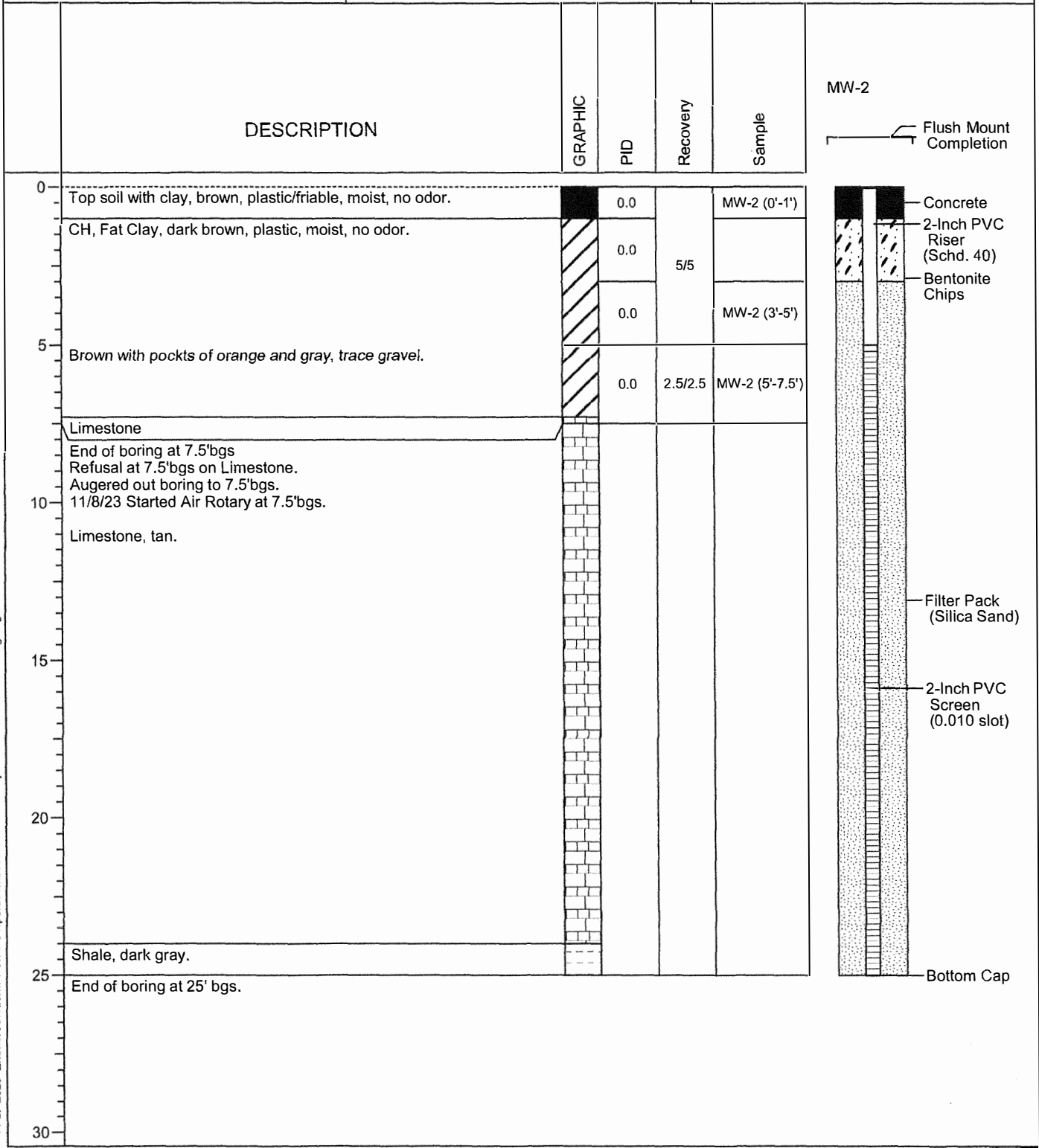

11-27-2023 Z:\Shared\Clients\Pete's Corporation\3539.04 Pete's Corporation, Girard,LSA\Boring Logs\MW-2.bo

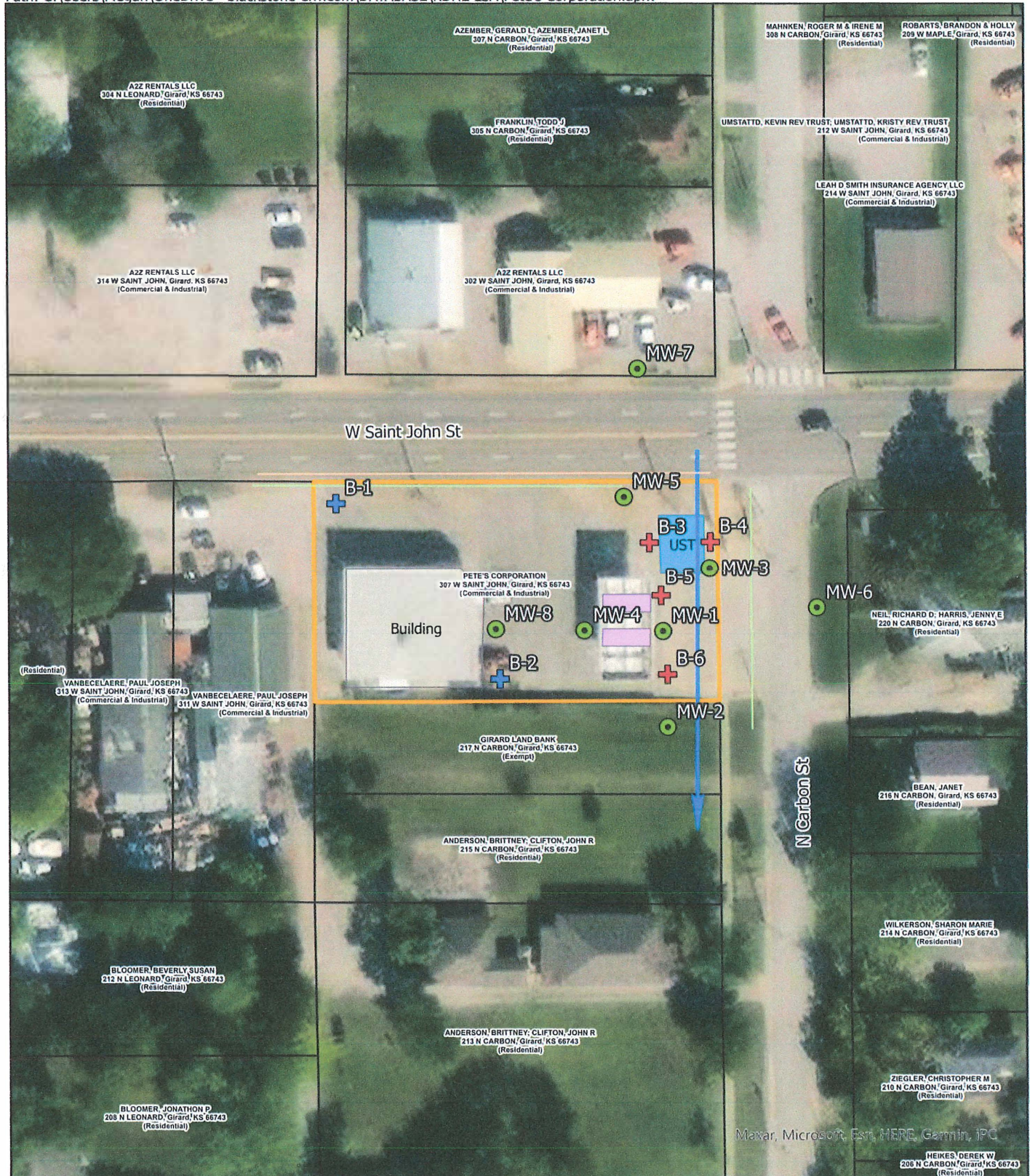

Site Boundary	Buried Power	Proposed Geotechnical Boring	Groundwater Flow Direction
Former Dispensers	Overhead Powerline	Proposed Monitoring Well	
Car Wash	Stormwater	Proposed Soil Boring	
Former UST	Telephone		
Building	Water		
Parcel Boundary			

N

0 20 40 80 Feet

FIGURE 2.2	Project Mgr. TF	Date: 8/15/2023		SHEET NAME	Detailed Site Map	PROJECT NAME	Pete's Corporation - Girard
	Designed By: MO	Rev.:		PROJECT NAME	LSA	KDHE PROJECT CODE	U3-019-15457
	Drawn By: MO	Rev.:		PROJECT LOCATION	307 West St. John Street, Girard, KS	SCALE	1" = 80'
	Checked By: TF	Rev.:					
	Job No.: 3539.04	Rev.:					