

WATER WELL RECORD Form WWC-5

Division of Water Resources App. No.

[ ]

Well ID

MW-3

Original Record Correction Change in Well Use

1 LOCATION OF WATER WELL: County: Crawford Fraction NW 1/4 NW 1/4 NE 1/4 NW 1/4 Section Number 24 Township Number T 29 S Range Number R 23 E W

2 WELL OWNER: Last Name: First: Street or Rural Address where well is located (if unknown, distance and direction from nearest town or intersection): If at owner's address, check here: Former Pump N Pete's Gas Station 307 West St. John Street, Girard, KS 66743

3 LOCATE WELL WITH "X" IN SECTION BOX: [Diagram] 4 DEPTH OF COMPLETED WELL: 25.0 ft. 5 Latitude: 37.53159 Longitude: -94.84694 6 Elevation: 986.78

7 WELL WATER TO BE USED AS: 1. Domestic: 2. Irrigation 3. Feedlot 4. Industrial 5. Public Water Supply 6. Dewatering 7. Aquifer Recharge 8. Monitoring 9. Environmental Remediation 10. Oil Field Water Supply 11. Test Hole 12. Geothermal 13. Other

Was a chemical/bacteriological sample submitted to KDHE? Water well disinfected?

8 TYPE OF CASING USED: Steel PVC Other CASING JOINTS: Glued Clamped Welded Threaded

TYPE OF SCREEN OR PERFORATION MATERIAL: Steel Stainless Steel Fiberglass PVC Other SCREEN OR PERFORATION OPENINGS ARE: Continuous Slot Mill Slot Gauze Wrapped Torch Cut Drilled Holes Other Louvered Shutter Key Punched Wire Wrapped Saw Cut None (Open Hole)

9 GROUT MATERIAL: Neat cement Cement grout Bentonite Other Concrete 0 to 2

Nearest source of possible contamination: Septic Tank Lateral Lines Pit Privy Livestock Pens Insecticide Storage Sewer Lines Cess Pool Sewage Lagoon Fuel Storage Abandoned Water Well Watertight Sewer Lines Seepage Pit Feedyard Fertilizer Storage Oil Well/Gas Well

Table with 6 columns: 10 FROM TO LITHOLOGIC LOG FROM TO LITHO. LOG (cont.) or PLUGGING INTERVALS

11 CONTRACTOR'S OR LANDOWNER'S CERTIFICATION: This water well was constructed, reconstructed, or plugged under my jurisdiction and was completed on (mo-day-year) 11/7/2023 and this record is true to the best of my knowledge and belief.

Crawford County

 <b>BLACKSTONE ENVIRONMENTAL</b> Pete's Corporation LSA 307 W. St. John Street, Girard, Kansas Project Number: 3539.04 KDHE Project Code: U3-019-15457	<b>MW-3</b>		Date Drilled : 11/6/23 Drilling Contractor : Razek Environmental .LLC. Driller : Tony Poulter Site Geologist : Ben Burleson Drill Rig : Geoprobe 7822DT Drilling Method : DPT, Dual Tube Sampling Method : Continuous Borehole Dia. : 2.25inc, 3nc, 6inc Sample Eqpt. Dia. : 1.375-inc Sample Eqpt. Length : 5ft
	SWL (amsl) : 982.74' TOC Elev. (amsl) : 986.78' Ground Elev. (amsl) : 987.13' Plugging Material : NA Surface Com. Mater. : NA		

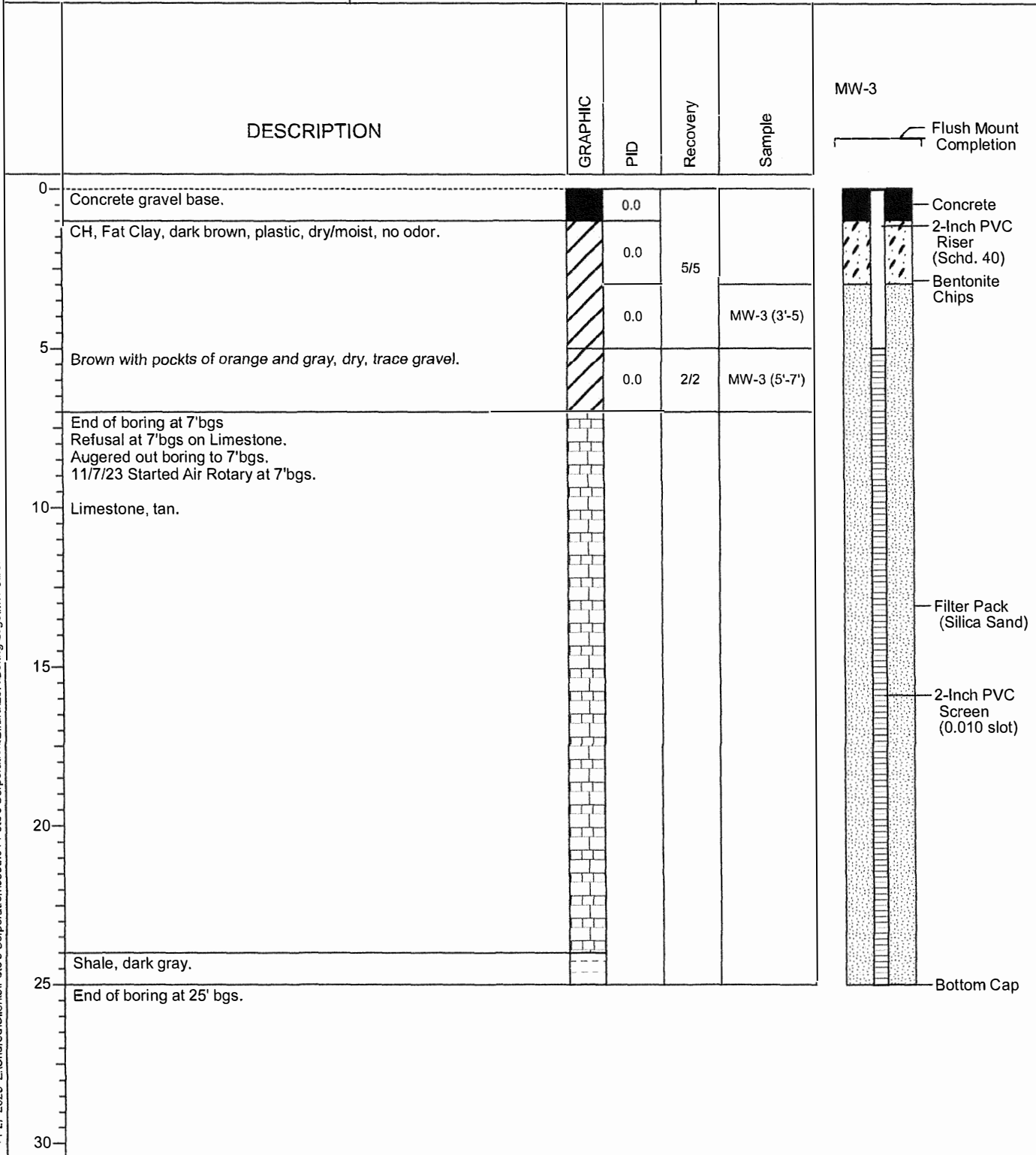

11-27-2023 Z:\Shared\Clients\Pete's Corporation\3539.04\Pete's Corporation,Girard,LSA\Boring Logs\MW-3.bo

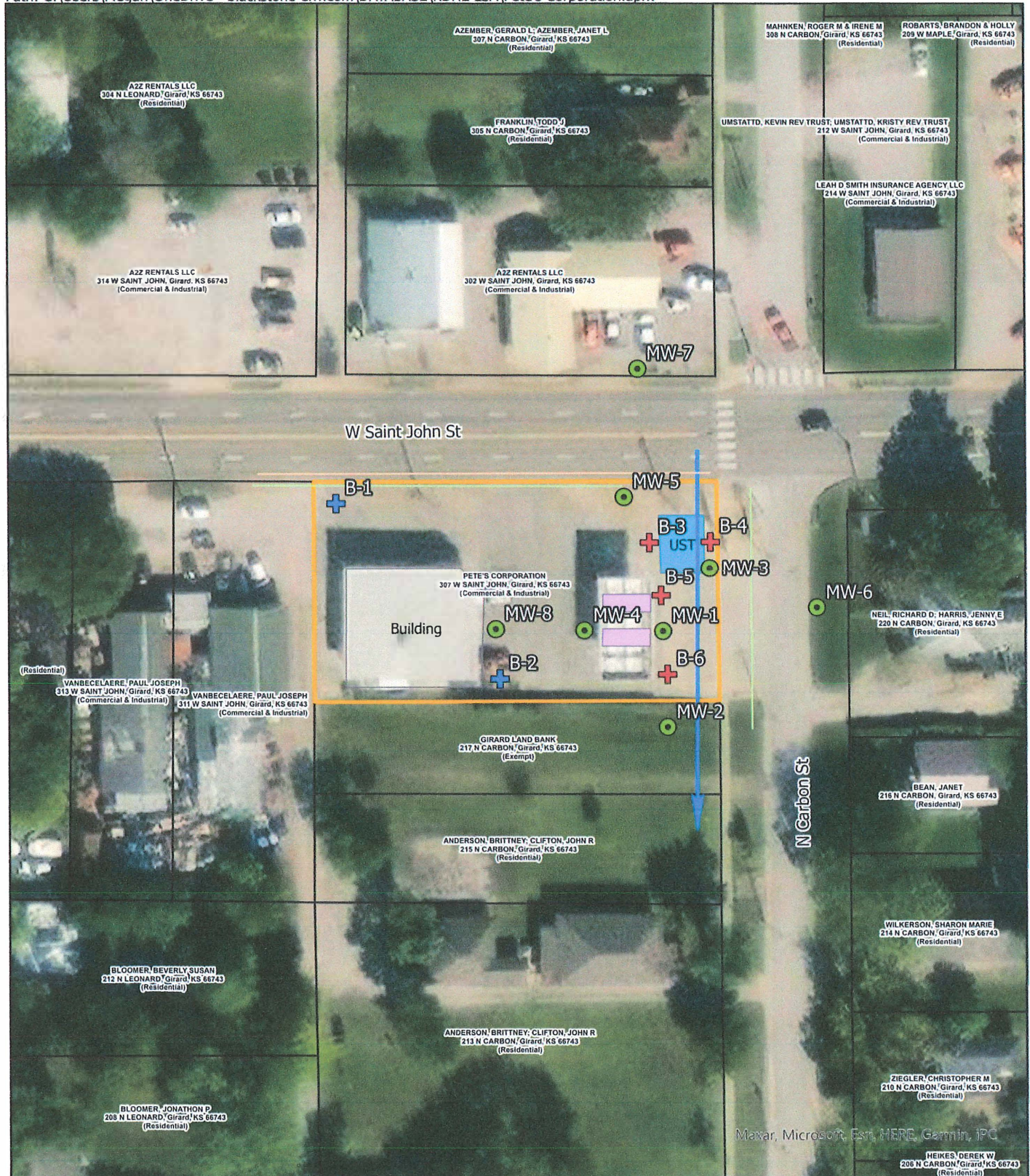

Site Boundary	Buried Power	Proposed Geotechnical Boring	Groundwater Flow Direction
Former Dispensers	Overhead Powerline	Proposed Monitoring Well	
Car Wash	Stormwater	Proposed Soil Boring	
Former UST	Telephone		
Building	Water		
Parcel Boundary			

N

0 20 40 80 Feet

<b>FIGURE</b> <b>2.2</b>	Project Mgr. TF	Date: 8/15/2023		SHEET NAME	Detailed Site Map	PROJECT NAME	Pete's Corporation - Girard
	Designed By: MO	Rev.:		PROJECT NAME	LSA	KDHE PROJECT CODE	U3-019-15457
	Drawn By: MO	Rev.:		PROJECT LOCATION	307 West St. John Street, Girard, KS	SCALE	1" = 80'
	Checked By: TF	Rev.:					
	Job No.: 3539.04	Rev.:					