

WATER WELL RECORD Form WWC-5

Division of Water Resources App. No.

Well ID MW-4

Original Record Correction Change in Well Use

1 LOCATION OF WATER WELL: County: Crawford Fraction NW 1/4 NE 1/4 NW 1/4 Section Number 24 Township Number T 29 S Range Number R 23 E

2 WELL OWNER: Last Name: Business: Pete's Corporation Address: 1712 Broadway City: Parsons State: KS ZIP: 67357 Street or Rural Address where well is located: Former Pump N Pete's Gas Station 307 West St. John Street, Girard, KS 66743

3 LOCATE WELL WITH 'X' IN SECTION BOX: [Diagram showing a 4x4 grid with 'X' in the top-left quadrant] 4 DEPTH OF COMPLETED WELL: 25.0 ft. 5 Latitude: 37.51355 Longitude: -94.84720 6 Elevation: 986.26

7 WELL WATER TO BE USED AS: 1. Domestic 2. Irrigation 3. Feedlot 4. Industrial 5. Public Water Supply 6. Dewatering 7. Aquifer Recharge 8. Monitoring 9. Environmental Remediation 10. Oil Field Water Supply 11. Test Hole 12. Geothermal 13. Other

Was a chemical/bacteriological sample submitted to KDHE? Water well disinfected?

8 TYPE OF CASING USED: 2 in. to 5.0 ft. CASING JOINTS: Threaded TYPE OF SCREEN OR PERFORATION MATERIAL: PVC SCREEN OR PERFORATION OPENINGS ARE: Mill Slot GRAVEL PACK INTERVALS: 4.0 ft. to 25.0 ft.

9 GROUT MATERIAL: Concrete 0 to 2 Grout Intervals: From 2 ft. to 4.0 ft. Nearest source of possible contamination: Septic Tank, Sewer Lines, etc.

Table with 6 columns: FROM, TO, LITHOLOGIC LOG, FROM, TO, LITHO. LOG (cont.) or PLUGGING INTERVALS. Includes a 'Notes' section.

11 CONTRACTOR'S OR LANDOWNER'S CERTIFICATION: This water well was constructed and this record is true to the best of my knowledge and belief.

Sec. 24 T. 29 Rge. 23E
Crawford County



Pete's Corporation
LSA
307 W. St. John Street, Girard, Kansas
Project Number: 3539.04
KDHE Project Code: U3-019-15457

MW-4

SWL (amsl) : 983.17'
TOC Elev. (amsl) : 986.26'
Ground Elev. (amsl) : 986.47'
Plugging Material : NA
Surface Com. Mater. : NA

Date Drilled : 11/6/23
Drilling Contractor : Razek Environmental .LLC.
Driller : Tony Poulter
Site Geologist : Ben Burleson
Drill Rig : Geoprobe 7822DT
Drilling Method : DPT, Dual Tube
Sampling Method : Continuous
Borehole Dia. : 2.25inc, 3inc, 6inc
Sample Eqpt. Dia. : 1.375-inc
Sample Eqpt. Length : 5ft

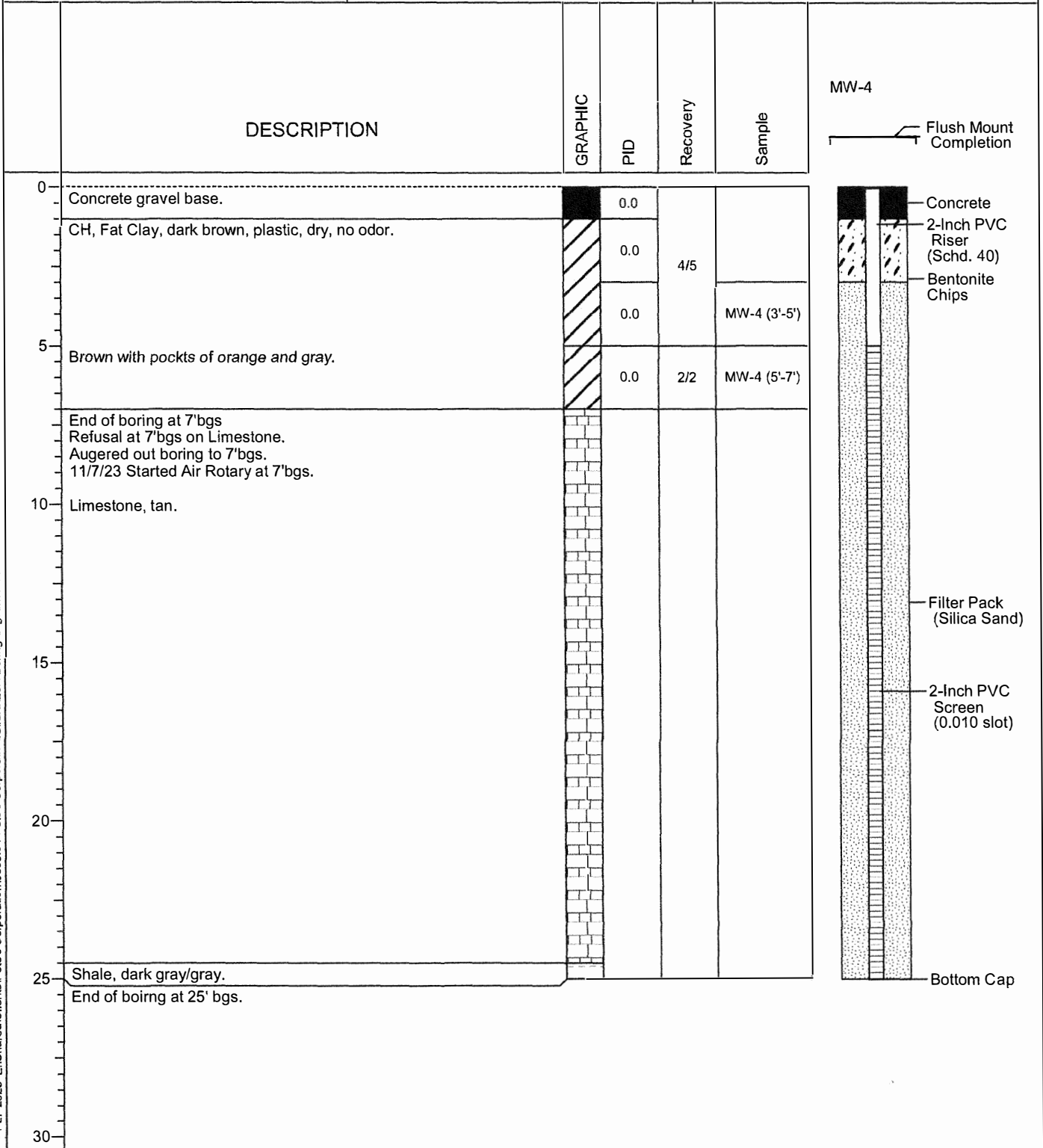

11-27-2023 Z:\Shared\Clients\Pete's Corporation\3539.04 Pete's Corporation, Girard, LSA Boring Logs\MW-4.bo



FIGURE 2.2	Project Mgr. TF	Date: 8/15/2023		SHEET NAME	Detailed Site Map	PROJECT NAME	Pete's Corporation - Girard
	Designed By: MO	Rev.:		PROJECT NAME	LSA	KDHE PROJECT CODE	U3-019-15457
	Drawn By: MO	Rev.:		PROJECT LOCATION	307 West St. John Street, Girard, KS	SCALE	1" = 80'
	Checked By: TF	Rev.:					
	Job No.: 3539.04	Rev.:					

- Site Boundary
- Former Dispensers
- Car Wash
- Former UST
- Building
- Parcel Boundary
- Buried Power
- Overhead Powerline
- Stormwater
- Telephone
- Water
- Proposed Geotechnical Boring
- Proposed Monitoring Well
- Proposed Soil Boring
- Groundwater Flow Direction

