

WATER WELL RECORD Form WWC-5

Division of Water Resources App. No.

[]

Well ID

MW-6

Original Record Correction Change in Well Use

1 LOCATION OF WATER WELL: County: Crawford Fraction NW 1/4 NW 1/4 NE 1/4 NW 1/4 Section Number 24 Township Number T 29 S Range Number R 23 E

2 WELL OWNER: Last Name: First: Street or Rural Address where well is located (if unknown, distance and direction from nearest town or intersection): If at owner's address, check here: Former Pump N Pete's Gas Station 307 West St. John Street, Girard, KS 66743

3 LOCATE WELL WITH "X" IN SECTION BOX: [Diagram showing a 3x3 grid with 'X' in the top-left cell]

4 DEPTH OF COMPLETED WELL: 25.0 ft. Depth(s) Groundwater Encountered: 1) 6.75 ft. 2) N/A ft. 3) N/A ft. or 4) Dry Well WELL'S STATIC WATER LEVEL: 6.91 ft. below land surface, measured on (mo-day-yr) 11/16/2023

5 Latitude: 37.51353 (decimal degrees) Longitude: -94.84681 (decimal degrees) Horizontal Datum: WGS 84 NAD 83 NAD 27 Source for Latitude/Longitude: GPS (unit make/model) (WAAS enabled? Yes No) Land Survey Topographic Map Online Mapper

7 WELL WATER TO BE USED AS: 1. Domestic: Household Lawn & Garden Livestock Irrigation Feedlot Industrial 5. Public Water Supply: well ID 6. Dewatering: how many wells? 7. Aquifer Recharge: well ID 8. Monitoring: well ID MW-6 9. Environmental Remediation: well ID Air Sparge Soil Vapor Extraction Recovery Injection 10. Oil Field Water Supply: lease 11. Test Hole: well ID Cased Uncased Geotechnical 12. Geothermal: how many bores? a) Closed Loop Horizontal Vertical b) Open Loop Surface Discharge Inj. of Water 13. Other (specify):

Was a chemical/bacteriological sample submitted to KDHE? Yes No If yes, date sample was submitted: Water well disinfected? Yes No

8 TYPE OF CASING USED: Steel PVC Other CASING JOINTS: Glued Clamped Welded Threaded Casing diameter 2 in. to 5.0 ft. Diameter N/A in. to N/A ft. Diameter N/A in. to N/A ft. Casing height above land surface 0 in. Weight N/A lbs./ft. Wall thickness or gauge No. Sch. 40 TYPE OF SCREEN OR PERFORATION MATERIAL: Steel Stainless Steel Fiberglass PVC Other (Specify) Brass Galvanized Steel Concrete tile None used (open hole) SCREEN OR PERFORATION OPENINGS ARE: Continuous Slot Mill Slot Gauze Wrapped Torch Cut Drilled Holes Other (Specify) Louvered Shutter Key Punched Wire Wrapped Saw Cut None (Open Hole) SCREEN-PERFORATED INTERVALS: From 5.0 ft. to 20.0 ft. From N/A ft. to N/A ft. From N/A ft. to N/A ft. GRAVEL PACK INTERVALS: From 4.0 ft. to 25.0 ft. From N/A ft. to N/A ft. From N/A ft. to N/A ft.

9 GROUT MATERIAL: Neat cement Cement grout Bentonite Other Concrete 0 to 2 Grout Intervals: From 2 ft. to 4.0 ft. From N/A ft. to N/A ft. From N/A ft. to N/A ft. Nearest source of possible contamination: Septic Tank Lateral Lines Pit Privy Livestock Pens Insecticide Storage Sewer Lines Cess Pool Sewage Lagoon Fuel Storage Abandoned Water Well Watertight Sewer Lines Seepage Pit Feedyard Fertilizer Storage Oil Well Gas Well Other (Specify) Direction from well? Distance from well? ft.

10 FROM TO LITHOLOGIC LOG FROM TO LITHO. LOG (cont.) or PLUGGING INTERVALS Detailed boring logs attached

11 CONTRACTOR'S OR LANDOWNER'S CERTIFICATION: This water well was constructed, reconstructed, or plugged under my jurisdiction and was completed on (mo-day-year) 11/8/2023 and this record is true to the best of my knowledge and belief. Kansas Water Well Contractor's License No. 759 This Water Well Record was completed on (mo-day-year) 12/16/2023 under the business name of RAZEK Environmental, LLC Signature

T.29 Rge.23E Sec 24
Crawford County



Pete's Corporation
LSA
307 W. St. John Street, Girard, Kansas
Project Number: 3539.04
KDHE Project Code: U3-019-15457

MW-6

SWL (amsl) : 980.87'
TOC Elev. (amsl) : 987.78'
Ground Elev. (amsl) : 988.04'
Plugging Material : NA
Surface Com. Mater. : NA

Date Drilled : 11/6/23
Drilling Contractor : Razek Environmental .LLC.
Driller : Tony Poulter
Site Geologist : Ben Burleson
Drill Rig : Geoprobe 7822DT
Drilling Method : DPT, Dual Tube
Sampling Method : Continuous
Borehole Dia. : 2.25inc, 3inc, 6inc
Sample Eqpt. Dia. : 1.375-inc
Sample Eqpt. Length : 5ft

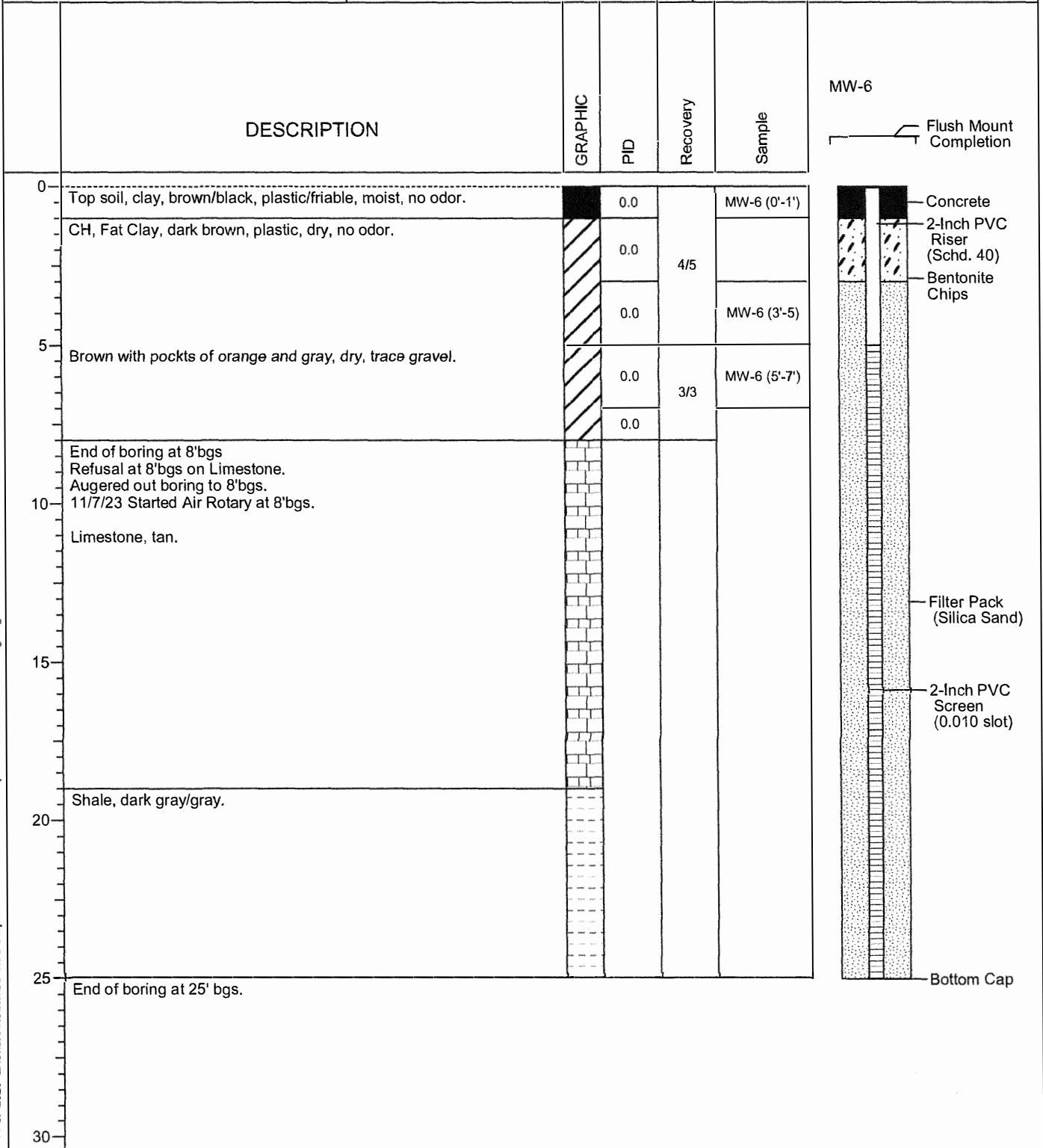

11-27-2023 Z:\Shared\Clients\Pete's Corporation\3539.04 Pete's Corporation, Girard,LSA\Boring Logs\MW-6.bo

Path: C:\Users\Megan\OneDrive - blackstone-env.com\DATABASE\KDHE LSA\Pete's Corporation.aprx

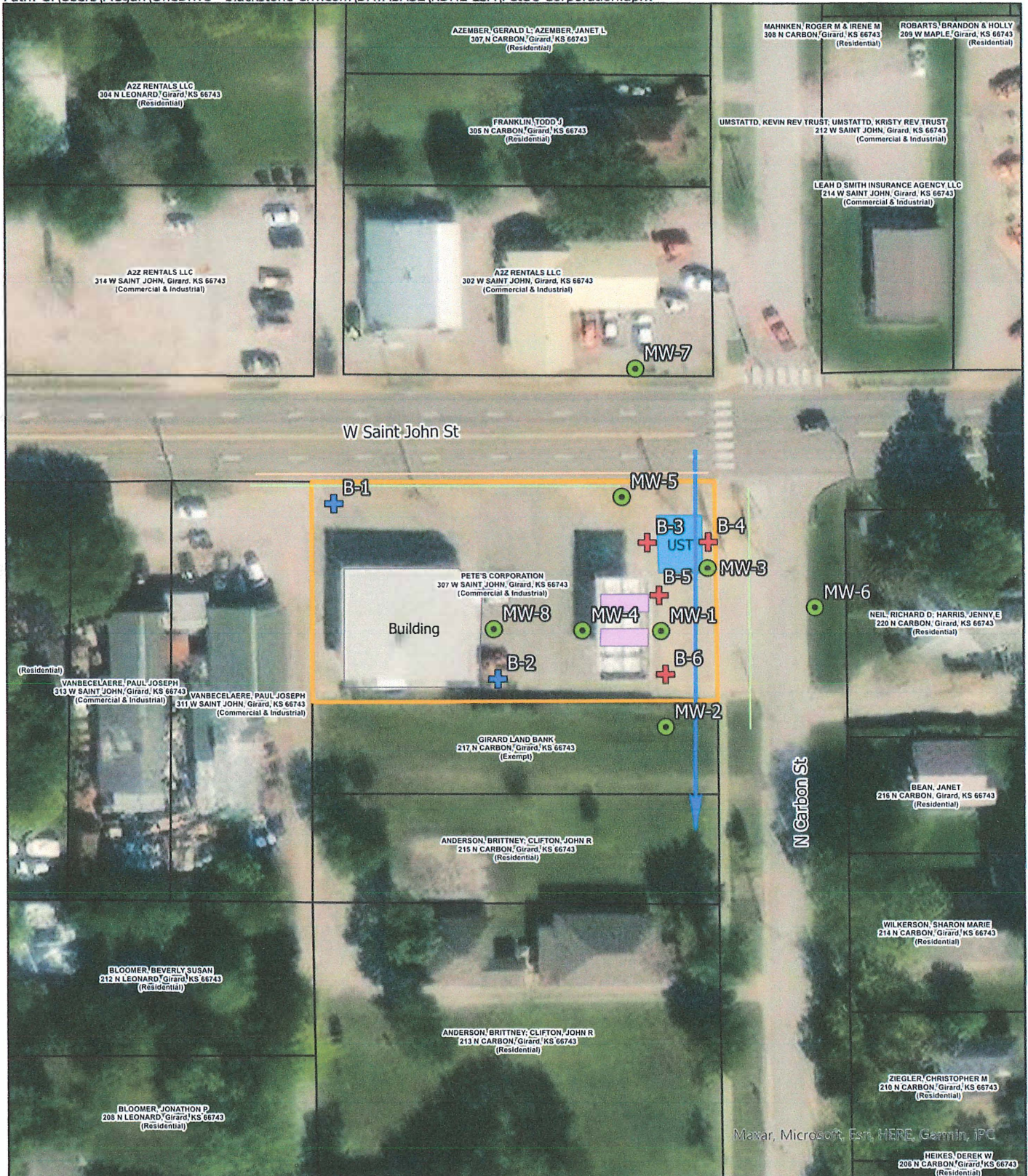

<ul style="list-style-type: none"> Site Boundary Former Dispensers Car Wash Former UST Building Parcel Boundary 	<ul style="list-style-type: none"> Buried Power Overhead Powerline Stormwater Telephone Water 	<ul style="list-style-type: none"> Proposed Geotechnical Boring Proposed Monitoring Well Proposed Soil Boring 	<ul style="list-style-type: none"> Groundwater Flow Direction 	<p>N</p>	<p>Feet</p>
<p>FIGURE 2.2</p>	<p>Project Mgr: TF Date: 8/15/2023</p>		<p>SHEET NAME Detailed Site Map</p>	<p>PROJECT NAME Pete's Corporation - Girard</p>	
	<p>Designed By: MO Rev:</p>		<p>PROJECT NAME LSA</p>	<p>KDHE PROJECT CODE U3-019-15457</p>	
	<p>Drawn By: MO Rev:</p>		<p>PROJECT LOCATION 307 West St. John Street, Girard, KS</p>	<p>SCALE 1" = 80'</p>	
	<p>Checked By: TF Rev:</p>				
<p>Job No.: 3539.04 Rev:</p>					