

WATER WELL RECORD Form WWC-5

Division of Water Resources App. No.

[]

Well ID MW-1

Original Record Correction Change in Well Use

1 LOCATION OF WATER WELL: County: Crawford Fraction NE 1/4 NE 1/4 NE 1/4 NW 1/4 Section Number 24 Township Number T 29 S Range Number R 23 E W

2 WELL OWNER: Last Name: First: Street or Rural Address where well is located (if unknown, distance and direction from nearest town or intersection): If at owner's address, check here: Pump N Pete's #33 Gas Station 220 North Summit Street, Girard, KS 66743

3 LOCATE WELL WITH "X" IN SECTION BOX: [Diagram showing a 36-section grid with an 'X' in the NW section]

4 DEPTH OF COMPLETED WELL: 12.0 ft. Depth(s) Groundwater Encountered: 1) Dry 2) N/A 3) N/A 4) Dry Well WELL'S STATIC WATER LEVEL: Dry ft. below land surface, measured on (mo-day-yr) 11/16/2023

5 Latitude: 37.51356 Longitude: -94.84285 Horizontal Datum: WGS 84 NAD 83 NAD 27 Source for Latitude/Longitude: GPS (unit make/model): (WAAS enabled? Yes No) Land Survey Topographic Map Online Mapper: 6 Elevation: 994.49 ft. Ground Level TOC Source: Land Survey GPS Topographic Map Other

7 WELL WATER TO BE USED AS: 1. Domestic: Household Lawn & Garden Livestock Irrigation Feedlot Industrial 2. Public Water Supply: well ID 3. Dewatering: how many wells? 4. Aquifer Recharge: well ID 5. Monitoring: well ID MW-1 6. Environmental Remediation: well ID Air Sparge Soil Vapor Extraction Recovery Injection 7. Oil Field Water Supply: lease 8. Test Hole: well ID Cased Uncased Geotechnical 9. Geothermal: how many bores? a) Closed Loop Horizontal Vertical b) Open Loop Surface Discharge Inj. of Water 10. Other (specify):

Was a chemical/bacteriological sample submitted to KDHE? Yes No If yes, date sample was submitted: Water well disinfected? Yes No

8 TYPE OF CASING USED: Steel PVC Other CASING JOINTS: Glued Clamped Welded Threaded Casing diameter 2 in. to 4.0 ft. Diameter N/A in. to N/A ft. Diameter N/A in. to N/A ft. Casing height above land surface 0 in. Weight N/A lbs./ft. Wall thickness or gauge No. Sch. 40

TYPE OF SCREEN OR PERFORATION MATERIAL: Steel Stainless Steel Fiberglass PVC Other (Specify) Brass Galvanized Steel Concrete tile None used (open hole)

SCREEN OR PERFORATION OPENINGS ARE: Continuous Slot Mill Slot Gauze Wrapped Torch Cut Drilled Holes Other (Specify) Louvered Shutter Key Punched Wire Wrapped Saw Cut None (Open Hole)

SCREEN-PERFORATED INTERVALS: From 4.0 ft. to 12.0 ft. From N/A ft. to N/A ft. From N/A ft. to N/A ft. GRAVEL PACK INTERVALS: From 3.0 ft. to 12.0 ft. From N/A ft. to N/A ft. From N/A ft. to N/A ft.

9 GROUT MATERIAL: Neat cement Cement grout Bentonite Other Concrete 0 to 1 Grout Intervals: From 1 ft. to 3.0 ft. From N/A ft. to N/A ft. From N/A ft. to N/A ft.

Nearest source of possible contamination: Septic Tank Lateral Lines Pit Privy Livestock Pens Insecticide Storage Sewer Lines Cess Pool Sewage Lagoon Fuel Storage Abandoned Water Well Watertight Sewer Lines Seepage Pit Feedyard Fertilizer Storage Oil Well Gas Well Other (Specify) Direction from well? Distance from well? ft.

Table with 6 columns: FROM, TO, LITHOLOGIC LOG, FROM, TO, LITHO. LOG (cont.) or PLUGGING INTERVALS. Row 1: Detailed boring logs attached. Row 2: Notes.

11 CONTRACTOR'S OR LANDOWNER'S CERTIFICATION: This water well was constructed, reconstructed, or plugged under my jurisdiction and was completed on (mo-day-year) 11/9/2023 and this record is true to the best of my knowledge and belief. Kansas Water Well Contractor's License No. 759 This Water Well Record was completed on (mo-day-year) 12/16/2023 under the business name of RAZEK Environmental, LLC Signature [Signature]

T. 29 Rge. 23E Sec. 24
Crawford County



Pump N Pete's
LSA
220 N. Summit Road Girard, Kansas
Project Number: 3539.03
KDHE Project Code: U3-019-15492

MW-1

SWL (amsl) : Dry
TOC Elev. (amsl) : 994.49'
Ground Elev. (amsl) : 994.79'
Plugging Material : NA
Surface Com. Mater. : NA

Date Drilled : 11/9/23
Drilling Contractor : Razek Environmental .LLC.
Driller : Tony Poultter
Site Geologist : Ben Burleson
Drill Rig : Geoprobe 7822DT
Drilling Method : DPT, Dual Tube
Sampling Method : Continuous
Borehole Dia. : 2.25inc, 6inc
Sample Eqpt. Dia. : 1.375-inc
Sample Eqpt. Length : 5ft

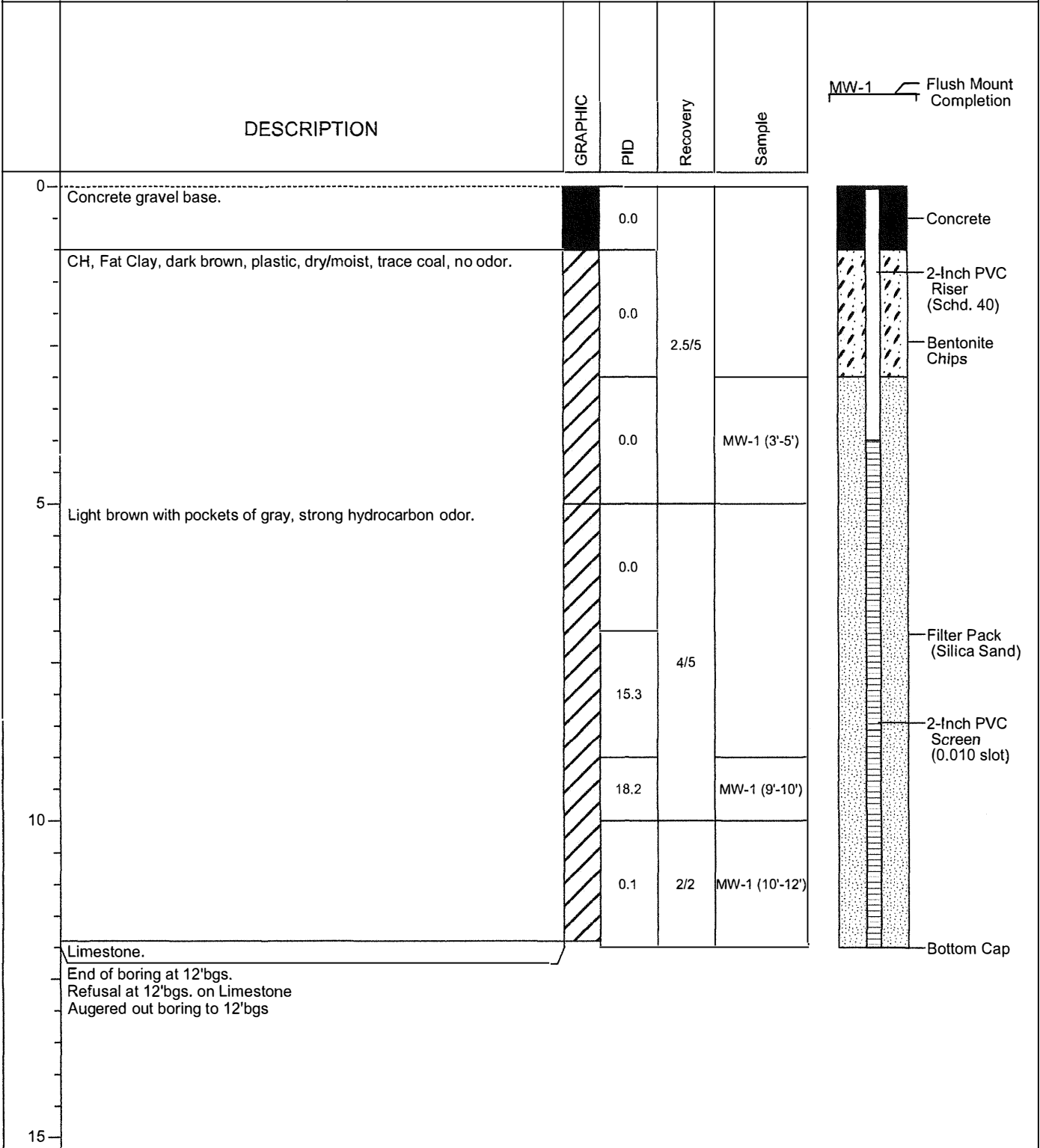

1-27-2023 Z:\Shared\Clients\Pete's Corporation\3539.03 Pump 'N Pete's #33, Girard\LSA\Boring Logs\MW-1.bol

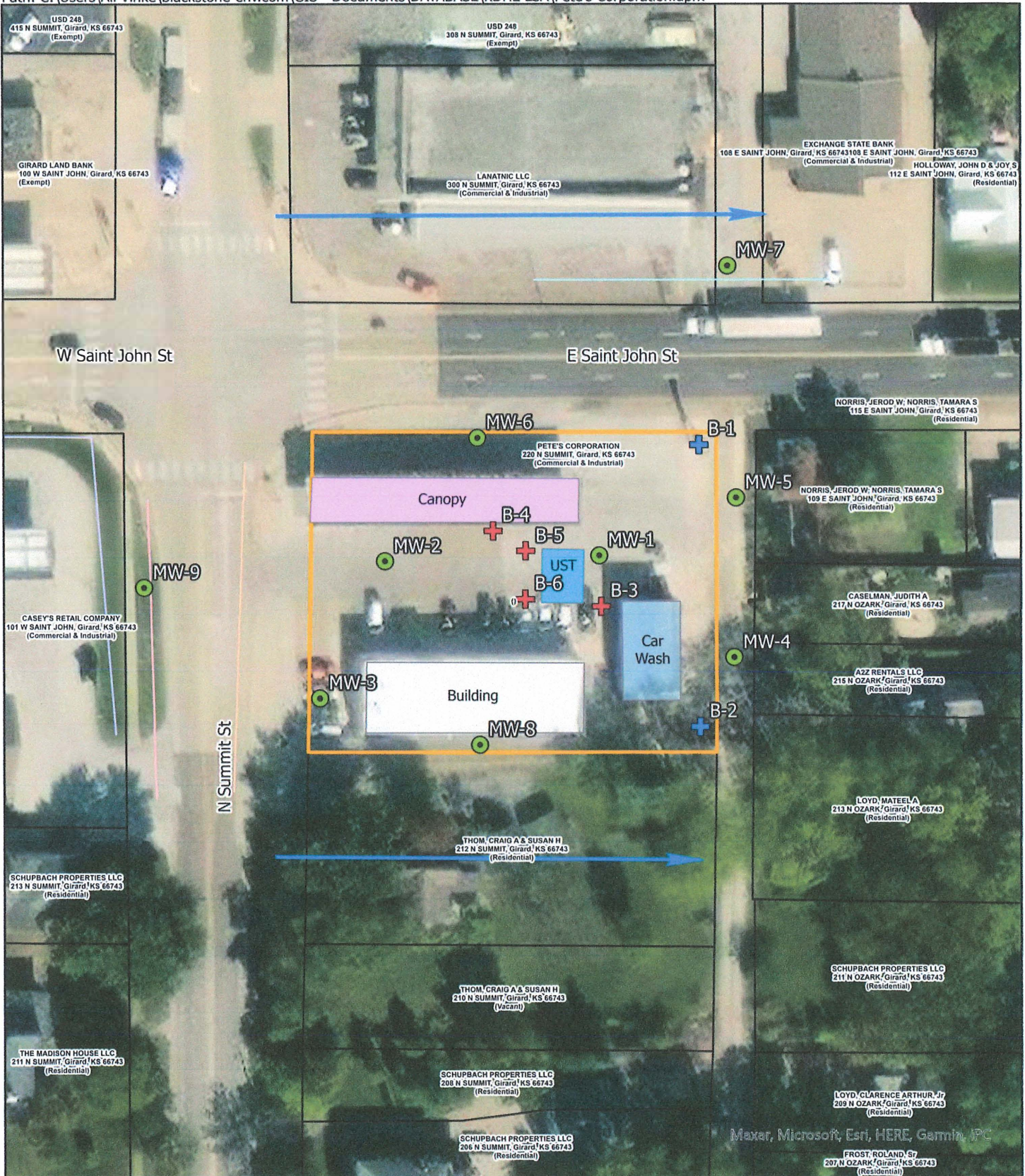

Site Boundary	Buried Power	Proposed Geotechnical Boring	Groundwater Flow Direction
Canopy	Overhead Powerline	Proposed Monitoring Well	
Car Wash	Stormwater	Proposed Soil Boring	
UST	Telephone		
Building	Water		
Parcel Boundary			

N

0 20 40 80 Feet

<p>FIGURE</p> <p>2.2</p>	Project Mgr. TF	Date: 10/19/2023	SHEET NAME	PROJECT NAME
	Designed By: MO	Rev.:	Detailed Site Map	Pump N Pete's #33
	Drawn By: MO	Rev.:	PROJECT NAME	LSA
	Checked By: TF	Rev.:	PROJECT LOCATION	220 North Summit Street, Girard, KS
	Job No.: 3539 03	Rev.:		SCALE



PROJECT NAME	Pump N Pete's #33
KDHE PROJECT CODE	U3-019-15492
SCALE	1" = 80'