

WATER WELL RECORD Form WWC-5

Division of Water Resources App. No.

[]

Well ID

MW-2

Original Record Correction Change in Well Use

1 LOCATION OF WATER WELL: County: Crawford Fraction NE 1/4 NE 1/4 NE 1/4 NW 1/4 Section Number 24 Township Number T 29 S Range Number R 23 E W

2 WELL OWNER: Last Name: Pete's Corporation First: Address: 1712 Broadway City: Parsons State: KS ZIP: 67357 Street or Rural Address where well is located: Pump N Pete's #33 Gas Station 220 North Summit Street, Girard, KS 66743

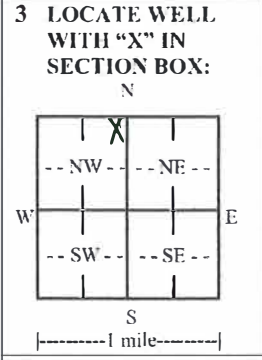

3 LOCATE WELL WITH 'X' IN SECTION BOX: 4 DEPTH OF COMPLETED WELL: 14.0 ft. Depth(s) Groundwater Encountered: 1) 7.5 ft. 2) N/A ft. 3) N/A ft. or 4) Dry Well WELL'S STATIC WATER LEVEL: 7.76 ft. below land surface, measured on (mo-day-yr) 11/16/2023

5 Latitude: 37.51354 (decimal degrees) Longitude: -94.84325 (decimal degrees) Horizontal Datum: WGS 84 NAD 83 NAD 27 Source for Latitude/Longitude: GPS (unit make/model): Land Survey Topographic Map Online Mapper: 6 Elevation: 996.12 ft. Ground Level TOC Source: Land Survey GPS Topographic Map Other

7 WELL WATER TO BE USED AS: 1. Domestic: Househld, Lawn & Garden, Livestock, Irrigation, Feedlot, Industrial. 2. Public Water Supply: well ID. 3. Dewatering: how many wells? 4. Aquifer Recharge: well ID. 5. Monitoring: well ID MW-2. 6. Environmental Remediation: well ID. 7. Air Sparge, Soil Vapor Extraction, Recovery, Injection. 8. Oil Field Water Supply: lease. 9. Test Hole: well ID. 10. Cased, Uncased, Geotechnical. 11. Geothermal: how many bores? 12. Closed Loop, Horizontal, Vertical, Open Loop, Surface Discharge, Inj. of Water. 13. Other (specify):

Was a chemical/bacteriological sample submitted to KDHE? Yes No If yes, date sample was submitted: Water well disinfected? Yes No

8 TYPE OF CASING USED: Steel PVC Other CASING JOINTS: Glued Clamped Welded Threaded Casing diameter: 2 in. to 4.0 ft. Diameter: N/A in. to N/A ft. Diameter: N/A in. to N/A ft. Casing height above land surface: 0 in. Weight: N/A lbs./ft. Wall thickness or gauge No. Sch. 40 TYPE OF SCREEN OR PERFORATION MATERIAL: Steel Stainless Steel Fiberglass PVC Other (Specify) Brass Galvanized Steel Concrete tile None used (open hole) SCREEN OR PERFORATION OPENINGS ARE: Continuous Slot Mill Slot Gauze Wrapped Torch Cut Drilled Holes Other (Specify) Louvered Shutter Key Punched Wire Wrapped Saw Cut None (Open Hole) SCREEN-PERFORATED INTERVALS: From 4.0 ft. to 14.0 ft. From N/A ft. to N/A ft. From N/A ft. to N/A ft. GRAVEL PACK INTERVALS: From 3.0 ft. to 14.0 ft. From N/A ft. to N/A ft. From N/A ft. to N/A ft.

9 GROUT MATERIAL: Neat cement Cement grout Bentonite Other Concrete 0 to 1 Grout Intervals: From 1 ft. to 3.0 ft. From N/A ft. to N/A ft. From N/A ft. to N/A ft. Nearest source of possible contamination: Septic Tank Lateral Lines Pit Privy Livestock Pens Insecticide Storage Sewer Lines Cess Pool Sewage Lagoon Fuel Storage Abandoned Water Well Watertight Sewer Lines Seepage Pit Feedyard Fertilizer Storage Oil Well/Gas Well Other (Specify): Direction from well? Distance from well? ft.

Table with 5 columns: FROM, TO, LITHOLOGIC LOG, FROM, TO, LITHO. LOG (cont.) or PLUGGING INTERVALS. Row 1: Detailed boring logs attached. Notes section below.

11 CONTRACTOR'S OR LANDOWNER'S CERTIFICATION: This water well was constructed, reconstructed, or plugged under my jurisdiction and was completed on (mo-day-year) 11/9/2023 and this record is true to the best of my knowledge and belief. Kansas Water Well Contractor's License No. 759 This Water Well Record was completed on (mo-day-year) 12/16/2023 under the business name of RAZEK Environmental, LLC Signature: [Signature]



MW-2

Date Drilled : 11/9/23
 Drilling Contractor : Razek Environmental .LLC.
 Driller : Tony Poulter
 Site Geologist : Ben Burleson
 Drill Rig : Geoprobe 7822DT
 Drilling Method : DPT, Dual Tube
 Sampling Method : Continuous
 Borehole Dia. : 2.25inc, 6inc
 Sample Eqpt. Dia. : 1.375-inc
 Sample Eqpt. Length : 5ft

Pump N Pete's
 LSA
 220 N. Summit Road Girard, Kansas
 Project Number: 3539.03
 KDHE Project Code: U3-019-15492

SWL (amsl) : 988.36'
 TOC Elev. (amsl) : 996.12'
 Ground Elev. (amsl) : 996.44'
 Plugging Material : NA
 Surface Com. Mater. : NA

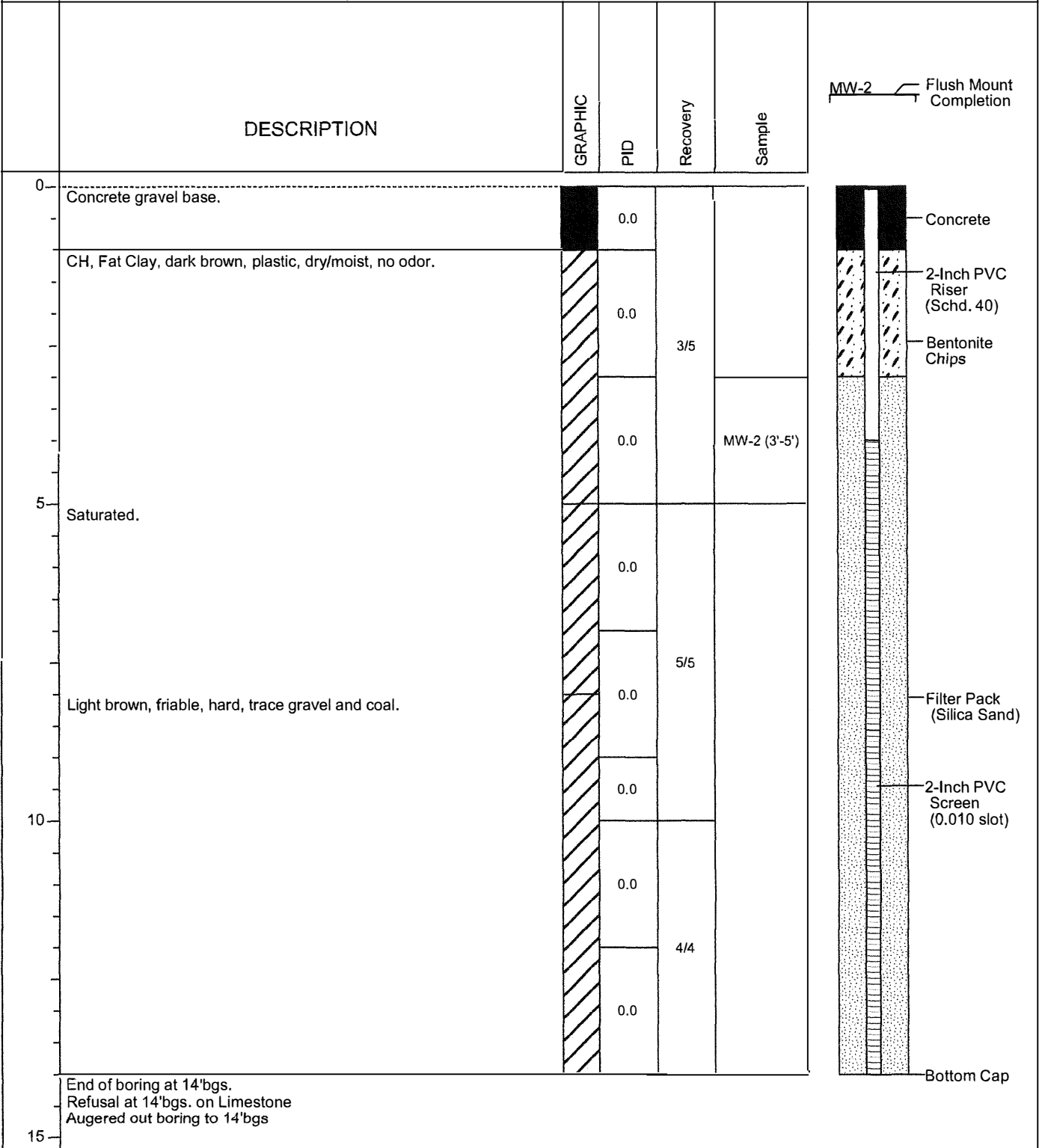

1-1-27-2023 Z:\Shared\Clients\Pete's Corporation\3539.03 Pump 'N Pete's #33.Girard\LSA\Boring Log\MW-2.bol

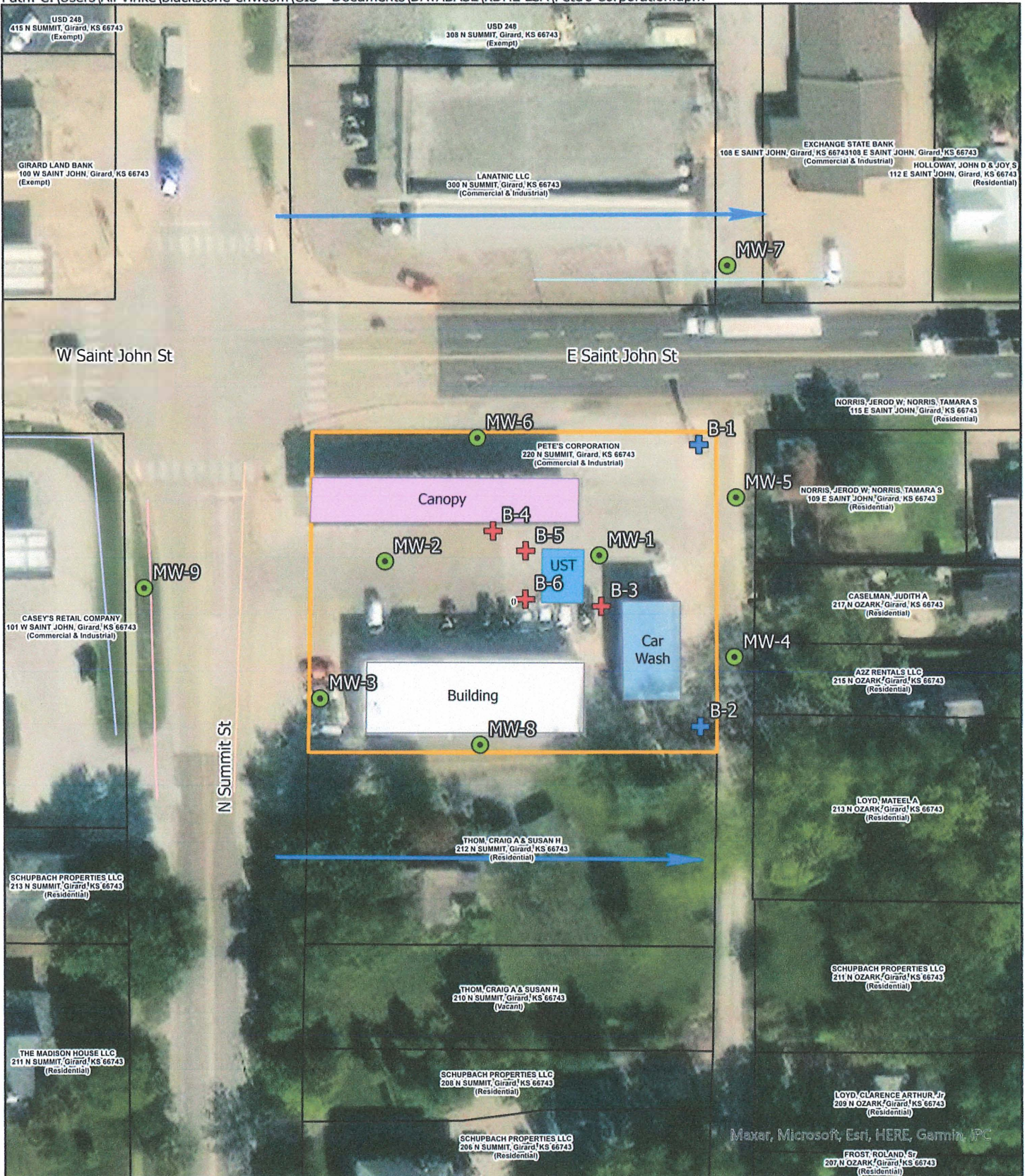

Site Boundary	Buried Power	Proposed Geotechnical Boring	Groundwater Flow Direction
Canopy	Overhead Powerline	Proposed Monitoring Well	
Car Wash	Stormwater	Proposed Soil Boring	
UST	Telephone		
Building	Water		
Parcel Boundary			

FIGURE 2.2	Project Mgr. TF	Date: 10/19/2023
	Designed By: MO	Rev.:
	Drawn By: MO	Rev.:
	Checked By: TF	Rev.:
	Job No.: 3539 03	Rev.:

SHEET NAME	Detailed Site Map
PROJECT NAME	LSA
PROJECT LOCATION	220 North Summit Street, Girard, KS

PROJECT NAME	Pump N Pete's #33
KDHE PROJECT CODE	U3-019-15492
SCALE	1" = 80'