

Sec. 24 Twp.29 Rge. 23E
Crawford County



MW-6

Date Drilled : 11/9/23
 Drilling Contractor : Razek Environmental .LLC.
 Driller : Tony Poulter
 Site Geologist : Ben Burleson
 Drill Rig : Geoprobe 7822DT
 Drilling Method : DPT, Dual Tube
 Sampling Method : Continuous
 Borehole Dia. : 2.25inc, 6inc
 Sample Eqpt. Dia. : 1.375-inc
 Sample Eqpt. Length : 5ft

Pump N Pete's
 LSA
 220 N. Summit Road Girard, Kansas
 Project Number: 3539.03
 KDHE Project Code: U3-019-15492

SWL (amsl) : 983.21'
 TOC Elev. (amsl) : 994.17'
 Ground Elev. (amsl) : 994.56'
 Plugging Material : NA
 Surface Com. Mater. : NA

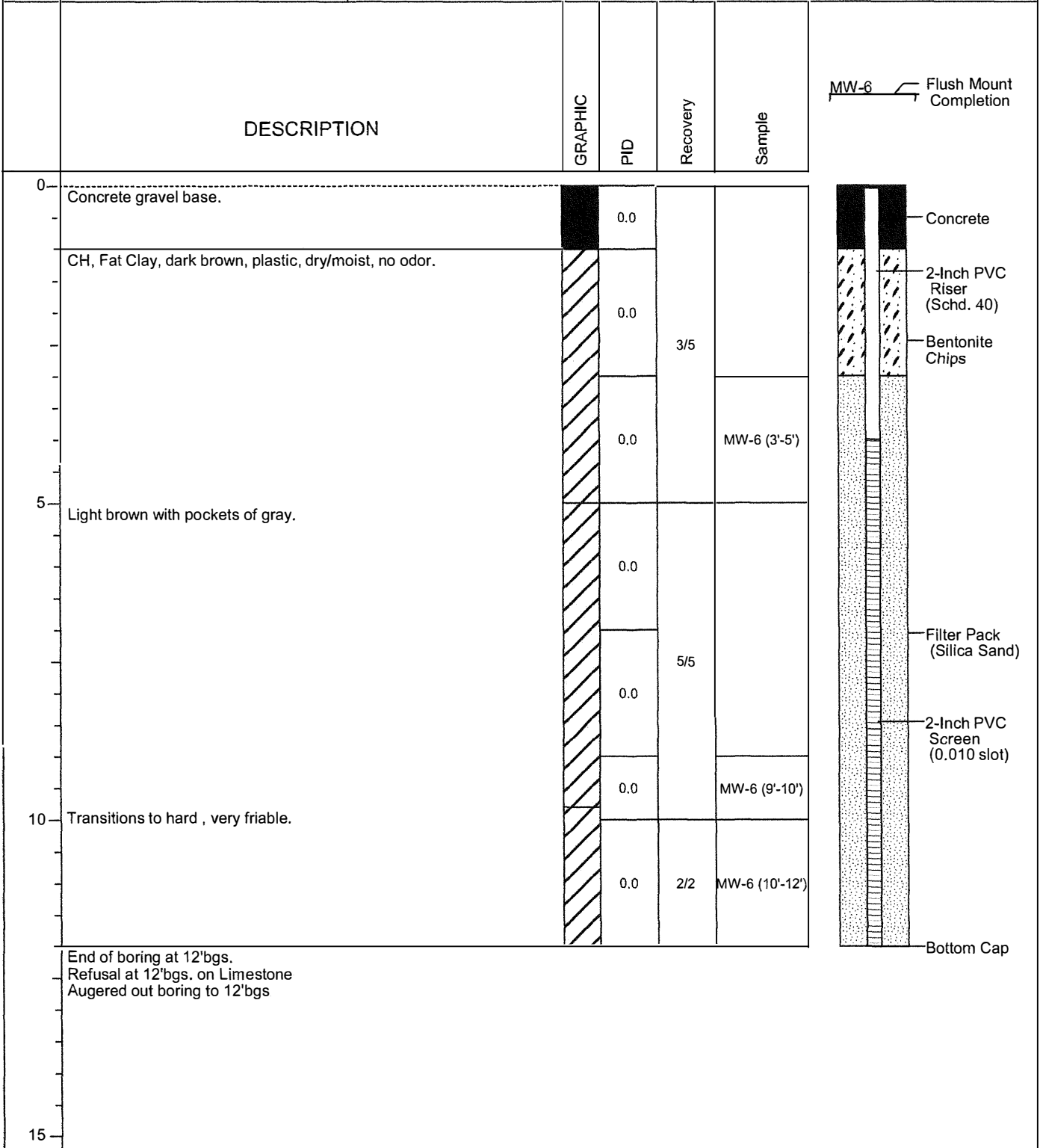

11-27-2023 Z:\Shared\Clients\Pete's Corporation\3539.03 Pump 'N Pete's #33.Girard\LSA\Boring_Logs\MW-6.bor

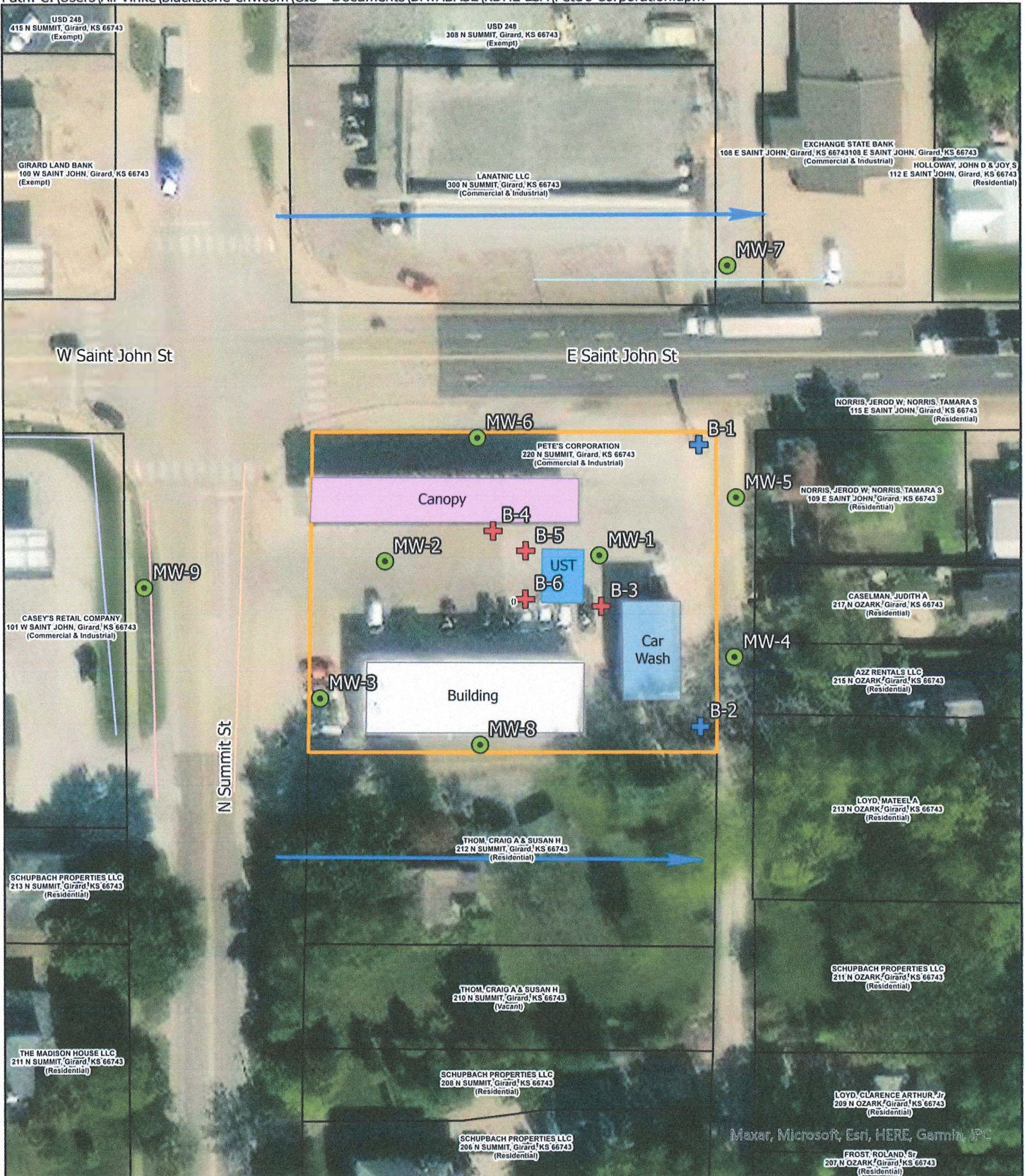

| | | | |
|-----------------|--------------------|------------------------------|----------------------------|
| Site Boundary | Buried Power | Proposed Geotechnical Boring | Groundwater Flow Direction |
| Canopy | Overhead Powerline | Proposed Monitoring Well | |
| Car Wash | Stormwater | Proposed Soil Boring | |
| UST | Telephone | | |
| Building | Water | | |
| Parcel Boundary | | | |

N

0 20 40 80 Feet

| | | | | |
|--|------------------|------------------|-------------------|-------------------------------------|
| <p>FIGURE</p> <p>2.2</p> | Project Mgr. TF | Date: 10/19/2023 | SHEET NAME | PROJECT NAME |
| | Designed By: MO | Rev.: | Detailed Site Map | Pump N Pete's #33 |
| | Drawn By: MO | Rev.: | PROJECT NAME | LSA |
| | Checked By: TF | Rev.: | PROJECT LOCATION | 220 North Summit Street, Girard, KS |
| | Job No.: 3539-03 | Rev.: | SCALE | 1" = 80' |



Maxar, Microsoft, Esri, HERE, Garmin, IFC