

WATER WELL RECORD Form WWC-5

Division of Water Resources App. No.

Well ID MW-7

Original Record Correction Change in Well Use

1 LOCATION OF WATER WELL: County: Crawford Fraction SW 1/4 SW 1/4 SE 1/4 SW 1/4 Section Number 13 Township Number T 29 S Range Number R 23 E W

2 WELL OWNER: Last Name: First: Street or Rural Address where well is located (if unknown, distance and direction from nearest town or intersection): If at owner's address, check here: Former Pump N Pete's Gas Station 307 West St. John Street, Girard, KS 66743

3 LOCATE WELL WITH "X" IN SECTION BOX: N W E S 1 mile

4 DEPTH OF COMPLETED WELL: 25.0 ft. Depth(s) Groundwater Encountered: 1) 5.0 ft. 2) N/A ft. 3) N/A ft. or 4) Dry Well WELL'S STATIC WATER LEVEL: 5.48 ft. below land surface, measured on (mo-day-yr) 11/16/2023

5 Latitude: 37.51388 ft Longitude: -94.84711 (decimal degrees) Horizontal Datum: WGS 84 NAD 83 NAD 27 Source for Latitude/Longitude: GPS (unit make/model) (WAAS enabled? Yes No) Land Survey Topographic Map Online Mapper

7 WELL WATER TO BE USED AS: 1. Domestic: Household Lawn & Garden Livestock Irrigation Feedlot Industrial 5. Public Water Supply: well ID 6. Dewatering: how many wells? 7. Aquifer Recharge: well ID 8. Monitoring: well ID MW-7 9. Environmental Remediation: well ID Air Sparge Soil Vapor Extraction Recovery Injection 10. Oil Field Water Supply: lease 11. Test Hole: well ID Cased Uncased Geotechnical 12. Geothermal: how many bores? a) Closed Loop Horizontal Vertical b) Open Loop Surface Discharge Inj. of Water 13. Other (specify):

Was a chemical/bacteriological sample submitted to KDHE? Yes No If yes, date sample was submitted: Water well disinfected? Yes No

8 TYPE OF CASING USED: Steel PVC Other CASING JOINTS: Glued Clamped Welded Threaded Casing diameter 2 in. to 5.0 ft. Diameter N/A in. to N/A ft. Diameter N/A in. to N/A ft. Casing height above land surface 0 in. Weight N/A lbs./ft. Wall thickness or gauge No. Sch. 40

TYPE OF SCREEN OR PERFORATION MATERIAL: Steel Stainless Steel Fiberglass PVC Other (Specify) Brass Galvanized Steel Concrete tile None used (open hole) SCREEN OR PERFORATION OPENINGS ARE: Continuous Slot Mill Slot Gauze Wrapped Torch Cut Drilled Holes Other (Specify) Louvered Shutter Key Punched Wire Wrapped Saw Cut None (Open Hole) SCREEN-PERFORATED INTERVALS: From 5.0 ft. to 20.0 ft. From N/A ft. to N/A ft. From N/A ft. to N/A ft. GRAVEL PACK INTERVALS: From 4.0 ft. to 25.0 ft. From N/A ft. to N/A ft. From N/A ft. to N/A ft.

9 GROUT MATERIAL: Neat cement Cement grout Bentonite Other Concrete 0 to 2 Grout Intervals: From 2 ft. to 4.0 ft. From N/A ft. to N/A ft. From N/A ft. to N/A ft.

Nearest source of possible contamination: Septic Tank Lateral Lines Pit Privy Livestock Pens Insecticide Storage Sewer Lines Cess Pool Sewage Lagoon Fuel Storage Abandoned Water Well Watertight Sewer Lines Seepage Pit Feedyard Fertilizer Storage Oil Well/Gas Well Other (Specify) Direction from well? Distance from well? ft.

Table with 6 columns: 10 FROM, TO, LITHOLOGIC LOG, FROM, TO, LITHO. LOG (cont.) or PLUGGING INTERVALS. Content: Detailed boring logs attached

11 CONTRACTOR'S OR LANDOWNER'S CERTIFICATION: This water well was constructed, reconstructed, or plugged under my jurisdiction and was completed on (mo-day-year) 11/8/2023 and this record is true to the best of my knowledge and belief. Kansas Water Well Contractor's License No. 759 This Water Well Record was completed on (mo-day-year) 12/16/2023 under the business name of RAZEK Environmental, LLC Signature

Mail 1 white copy along with a fee of \$5.00 for each constructed well to: Kansas Department of Health and Environment, Bureau of Water, GWTS Section, 1000 SW Jackson St., Suite 420, Topeka, Kansas 66612-1367. Mail one to Water Well Owner and retain one for your records. Telephone 785-296-3524.

T.29 Rge.23E Sec 13  
Crawford County

 <b>BLACKSTONE ENVIRONMENTAL</b>	<b>MW-7</b>		Date Drilled : 11/6/23
	SWL (amsl) : 980.41' TOC Elev. (amsl) : 985.89' Ground Elev. (amsl) : 986.41' Plugging Material : NA Surface Com. Mater. : NA		Drilling Contractor : Razek Environmental .LLC. Driller : Tony Poulter Site Geologist : Ben Burleson Drill Rig : Geoprobe 7822DT Drilling Method : DPT, Dual Tube Sampling Method : Continuous Borehole Dia. : 2.25inc, 3inc, 6inc Sample Eqpt. Dia. : 1.375-inc Sample Eqpt. Length : 5ft
Pete's Corporation LSA 307 W. St. John Street, Girard, Kansas Project Number: 3539.04 KDHE Project Code: U3-019-15457			

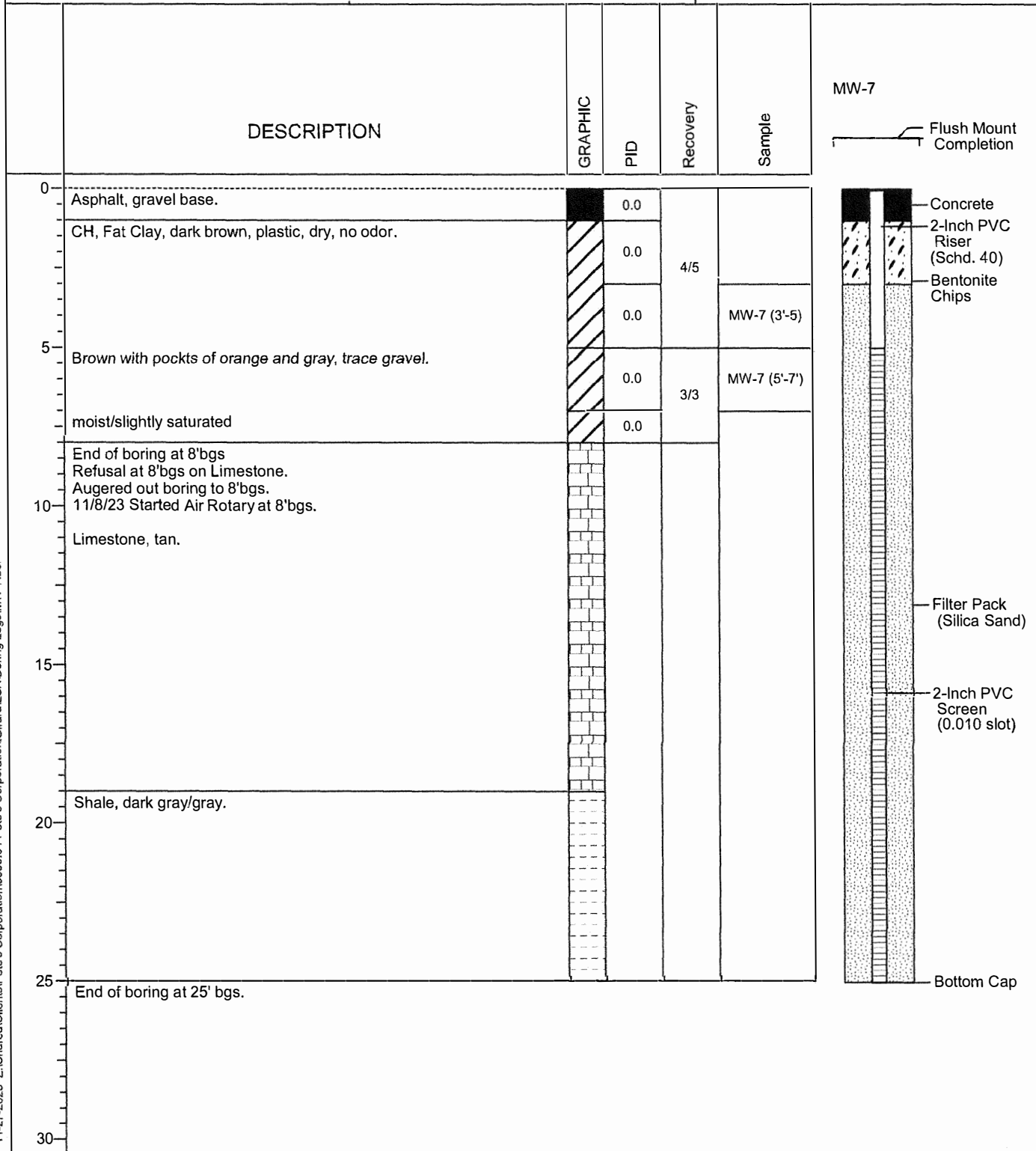

11-27-2023 Z:\Shared\Clients\Pete's Corporation\3539.04 Pete's Corporation\Girard\LSA\Boring Logs\MW-7.boi



Crawford County

Path: C:\Users\Megan\OneDrive - blackstone-env.com\DATABASE\KDHE LSA\Pete's Corporation.aprx

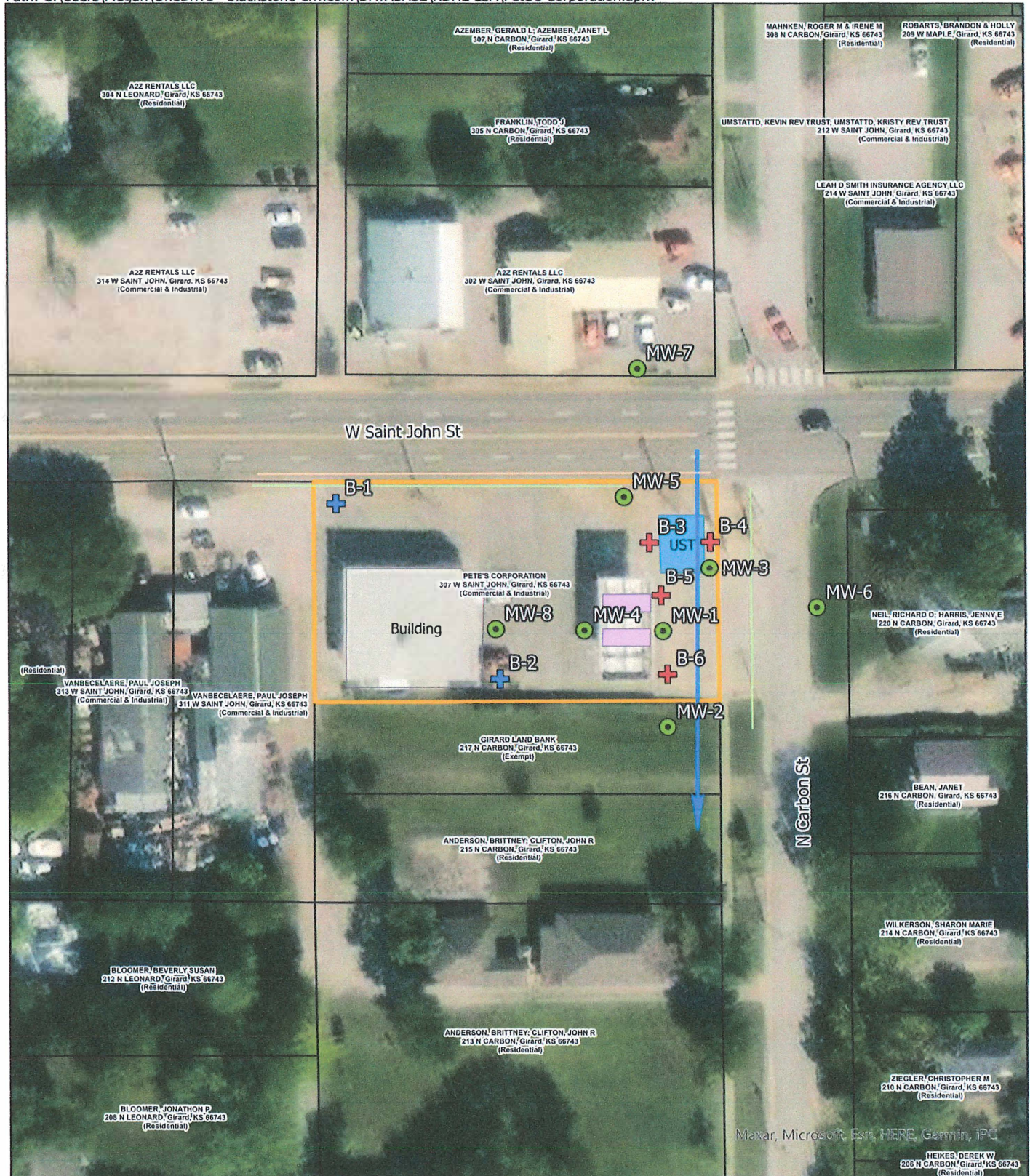

Site Boundary	Buried Power	Proposed Geotechnical Boring	Groundwater Flow Direction
Former Dispensers	Overhead Powerline	Proposed Monitoring Well	
Car Wash	Stormwater	Proposed Soil Boring	
Former UST	Telephone		
Building	Water		
Parcel Boundary			

N  
  
  
 0 20 40 80 Feet

<b>FIGURE</b> <b>2.2</b>	Project Mgr. TF Date: 8/15/2023		SHEET NAME Detailed Site Map	PROJECT NAME Pete's Corporation - Girard
	Designed By: MO Rev.:		PROJECT NAME LSA	KDHE PROJECT CODE U3-019-15457
	Drawn By: MO Rev.:		PROJECT LOCATION 307 West St. John Street, Girard, KS	SCALE 1" = 80'
	Checked By: TF Rev.:			
	Job No.: 3539.04 Rev.:			