

WATER WELL RECORD Form WWC-5

Division of Water Resources App. No.

[Empty Box]

Well ID

MW-8

Original Record Correction Change in Well Use

1 LOCATION OF WATER WELL: County: Crawford Fraction NE 1/4 NE 1/4 NW 1/4 NW 1/4 Section Number 24 Township Number T 29 S Range Number R 23 E

2 WELL OWNER: Last Name: Business: Pete's Corporation Address: 1712 Broadway City: Parsons State: KS ZIP: 67357 Street or Rural Address where well is located: Former Pump N Pete's Gas Station 307 West St. John Street, Girard, KS 66743

3 LOCATE WELL WITH 'X' IN SECTION BOX: [Diagram showing a 2x2 grid with 'X' in the NW quadrant]

4 DEPTH OF COMPLETED WELL: 25.0 ft. Depth(s) Groundwater Encountered: 1) 2.5 ft. 2) N/A ft. 3) N/A ft. or 4) Dry Well WELL'S STATIC WATER LEVEL: 2.60 ft. below land surface, measured on (mo-day-yr) 11/16/2023

5 Latitude: 37.51353 (decimal degrees) Longitude: -94.84736 (decimal degrees) Horizontal Datum: WGS 84 Source for Latitude/Longitude: Land Survey

7 WELL WATER TO BE USED AS: 1. Domestic: Household, Lawn & Garden, Livestock, Irrigation, Feedlot, Industrial. 5. Public Water Supply: well ID. 6. Dewatering: how many wells? 7. Aquifer Recharge: well ID. 8. Monitoring: well ID MW-8. 9. Environmental Remediation: well ID. 10. Oil Field Water Supply: lease. 11. Test Hole: well ID. 12. Geothermal: how many bores? 13. Other (specify):

Was a chemical/bacteriological sample submitted to KDHE? No If yes, date sample was submitted: Water well disinfected? No

8 TYPE OF CASING USED: PVC CASING JOINTS: Threaded Casing diameter: 2 in. to 5.0 ft. Diameter: N/A in. to N/A ft. Casing height above land surface: 0 in. Weight: N/A lbs./ft. Wall thickness or gauge No. Sch. 40

9 GROUT MATERIAL: Concrete 0 to 2 Grout Intervals: From 2 ft. to 4.0 ft. From N/A ft. to N/A ft. From N/A ft. to N/A ft.

Nearest source of possible contamination: Septic Tank, Lateral Lines, Pit Privy, Livestock Pens, Insecticide Storage, Sewer Lines, Cess Pool, Sewage Lagoon, Fuel Storage, Abandoned Water Well, Watertight Sewer Lines, Seepage Pit, Feedyard, Fertilizer Storage, Oil Well/Gas Well

10 FROM TO LITHOLOGIC LOG FROM TO LITHO. LOG (cont.) or PLUGGING INTERVALS

11 CONTRACTOR'S OR LANDOWNER'S CERTIFICATION: This water well was constructed, reconstructed, or plugged under my jurisdiction and was completed on (mo-day-year) 11/7/2023 and this record is true to the best of my knowledge and belief. Kansas Water Well Contractor's License No. 759 This Water Well Record was completed on (mo-day-year) 12/16/2023 under the business name of RAZEK Environmental, LLC. Signature [Signature]

Mail 1 white copy along with a fee of \$5.00 for each constructed well to: Kansas Department of Health and Environment, Bureau of Water, GWTS Section, 1000 SW Jackson St., Suite 420, Topeka, Kansas 66612-1367. Mail one to Water Well Owner and retain one for your records. Telephone 785-296-5524.

T.29 Rge.23E Sec 24
Crawford County



Pete's Corporation
LSA
307 W. St. John Street, Girard, Kansas
Project Number: 3539.04
KDHE Project Code: U3-019-15457

MW-8

SWL (amsl) : 982.77'
TOC Elev. (amsl) : 985.37'
Ground Elev. (amsl) : 985.82'
Plugging Material : NA
Surface Com. Mater. : NA

Date Drilled : 11/6/23
Drilling Contractor : Razek Environmental .LLC.
Driller : Tony Poulter
Site Geologist : Ben Burleson
Drill Rig : Geoprobe 7822DT
Drilling Method : DPT, Dual Tube
Sampling Method : Continuous
Borehole Dia. : 2.25inc, 3inc, 6inc
Sample Eqpt. Dia. : 1.375-inc
Sample Eqpt. Length : 5ft

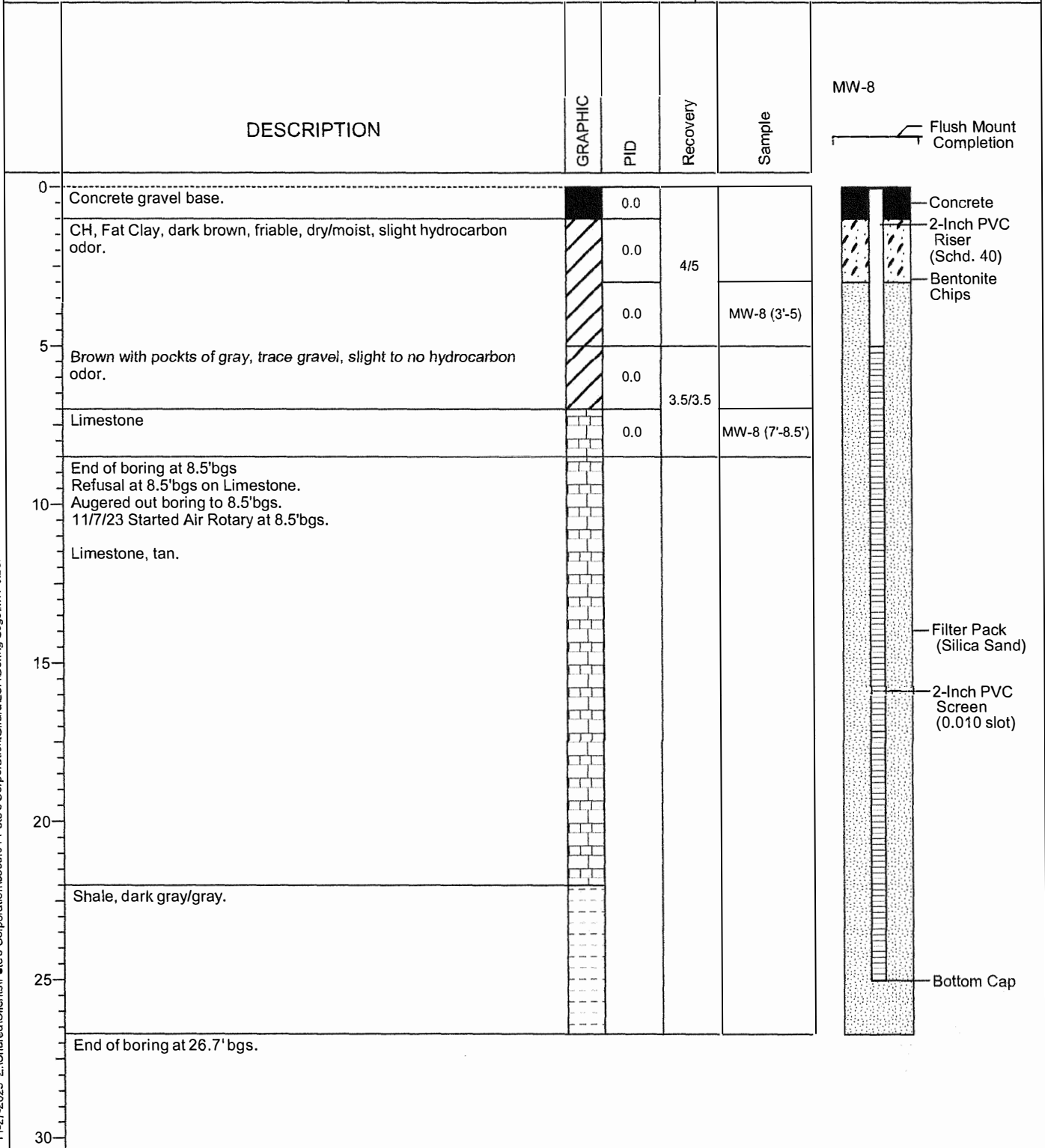

11-27-2023 Z:\Shared\Clients\Pete's Corporation\3539.04 Pete's Corporation.Girard\LSA\Boring Logs\MW-8.bo

Path: C:\Users\Megan\OneDrive - blackstone-env.com\DATABASE\KDHE LSA\Pete's Corporation.aprx

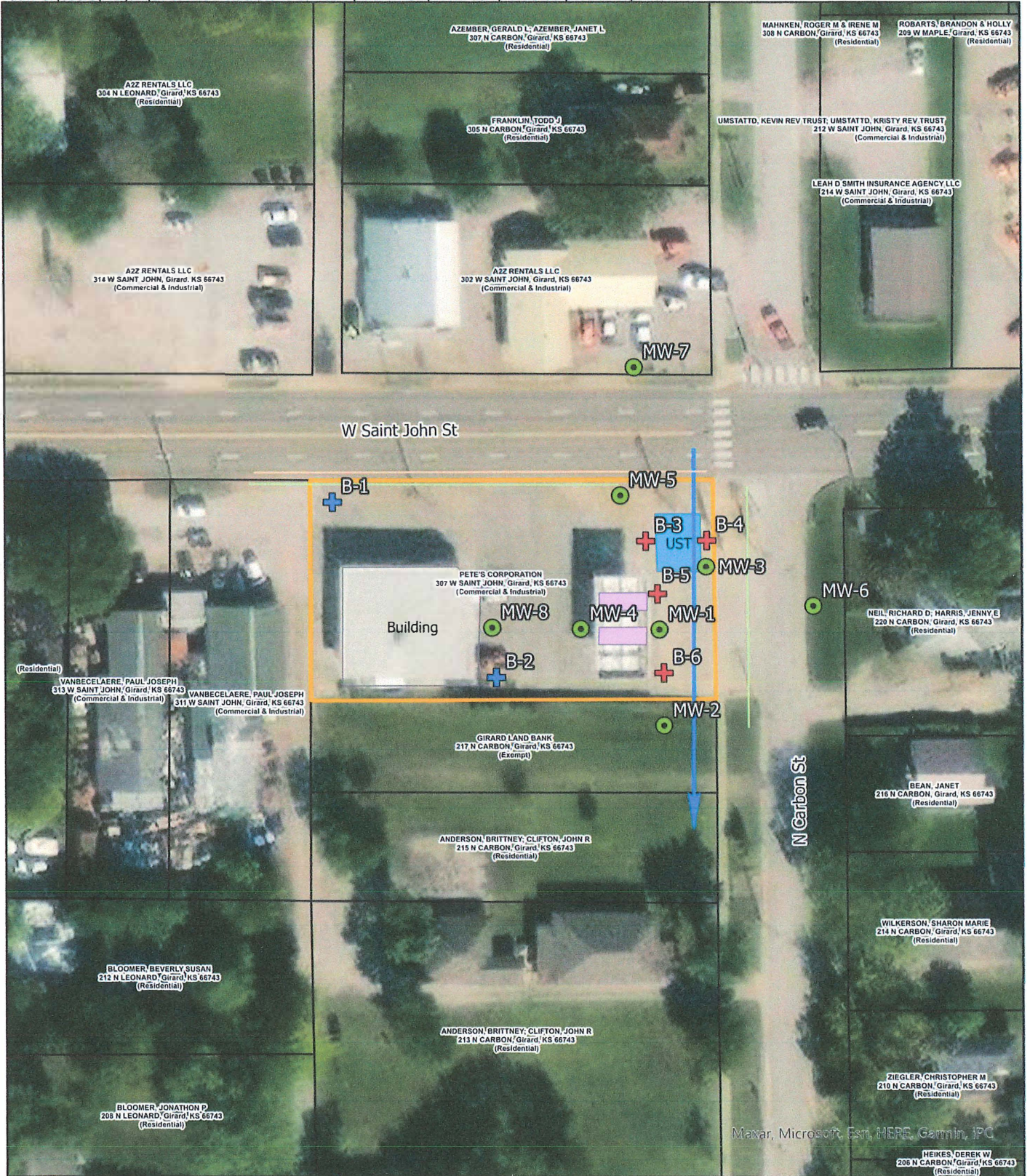

<p>FIGURE 2.2</p>	<p>Project Mgr: TF Date: 8/15/2023</p> <p>Designed By: MO Rev:</p> <p>Drawn By: MO Rev:</p> <p>Checked By: TF Rev:</p> <p>Job No.: 3539.04 Rev:</p>		<p>SHEET NAME: Detailed Site Map</p> <p>PROJECT NAME: LSA</p> <p>PROJECT LOCATION: 307 West St. John Street, Girard, KS</p>	<p>PROJECT NAME: Pete's Corporation - Girard</p> <p>KDHE PROJECT CODE: U3-019-15457</p> <p>SCALE: 1" = 80'</p>	
	<p>Site Boundary</p> <p>Former Dispensers</p> <p>Car Wash</p> <p>Former UST</p> <p>Building</p> <p>Parcel Boundary</p>		<p>Buried Power</p> <p>Overhead Powerline</p> <p>Stormwater</p> <p>Telephone</p> <p>Water</p>	<p>Proposed Geotechnical Boring</p> <p>Proposed Monitoring Well</p> <p>Proposed Soil Boring</p>	<p>Groundwater Flow Direction</p>
	<p>Mapar, Microsoft, Esri, HERE, Garmin, IPC</p>				
	<p>North Arrow</p> <p>Scale: 0 20 40 80 Feet</p>				
	<p>Legend for symbols: Blue cross for Boring, Green circle for MW, Blue arrow for Flow, Pink rectangle for Dispenser, Blue rectangle for UST, White rectangle for Building, Orange line for Site Boundary, Grey line for Parcel Boundary.</p>				