

WATER WELL RECORD Form WWC-5

Division of Water Resources App. No.

[Empty Box]

MW-3

Well ID

Original Record [] Correction [] Change in Well Use []

1 LOCATION OF WATER WELL: County: Crawford Fraction NE 1/4 NE 1/4 NE 1/4 NW 1/4 Section Number 24 Township Number T 29 S Range Number R 23 [] E [] W

2 WELL OWNER: Last Name: First: Street or Rural Address where well is located (if unknown, distance and direction from nearest town or intersection): If at owner's address, check here: [] Business: Pete's Corporation Address: 1712 Broadway Pump N Pete's #33 Gas Station Address: City: Parsons State: KS ZIP: 67357 220 North Summit Street, Girard, KS 66743

3 LOCATE WELL WITH "X" IN SECTION BOX: [Diagram showing a 3x3 grid with 'X' in the top-left cell and 'NW', 'NE', 'SW', 'SE' labels]

4 DEPTH OF COMPLETED WELL: 14.5 ft. Depth(s) Groundwater Encountered: 1) dry ft. 2) N/A ft. 3) N/A ft. or 4) [] Dry Well WELL'S STATIC WATER LEVEL: dry ft. [] below land surface, measured on (mo-day-yr) 11/16/2023 [] above land surface, measured on (mo-day-yr) Pump test data: Well water was N/A ft. after N/A hours pumping N/A gpm Well water was N/A ft. after N/A hours pumping N/A gpm Estimated Yield: N/A gpm Bore Hole Diameter: 7.25 in. to 14.5 ft. and in. to ft.

5 Latitude: 37.51338 (decimal degrees) Longitude: -94.84334 (decimal degrees) Horizontal Datum: [] WGS 84 [] NAD 83 [] NAD 27 Source for Latitude/Longitude: [] GPS (unit make/model: (WAAS enabled? [] Yes [] No) [] Land Survey [] Topographic Map [] Online Mapper: 6 Elevation: 996.42 ft. [] Ground Level [] TOC Source: [] Land Survey [] GPS [] Topographic Map [] Other

7 WELL WATER TO BE USED AS: 1. Domestic: [] Household [] Lawn & Garden [] Livestock 2. [] Irrigation 3. [] Feedlot 4. [] Industrial 5. [] Public Water Supply: well ID 6. [] Dewatering: how many wells? 7. [] Aquifer Recharge: well ID 8. [] Monitoring: well ID MW-3 9. Environmental Remediation: well ID [] Air Sparge [] Soil Vapor Extraction [] Recovery [] Injection 10. [] Oil Field Water Supply: lease 11. Test Hole: well ID [] Cased [] Uncased [] Geotechnical 12. Geothermal: how many bores? a) Closed Loop [] Horizontal [] Vertical b) Open Loop [] Surface Discharge [] Inj. of Water 13. [] Other (specify):

Was a chemical/bacteriological sample submitted to KDHE? [] Yes [] No If yes, date sample was submitted: Water well disinfected? [] Yes [] No

8 TYPE OF CASING USED: [] Steel [] PVC [] Other CASING JOINTS: [] Glued [] Clamped [] Welded [] Threaded Casing diameter 2 in. to 4.5 ft., Diameter N/A in. to N/A ft., Diameter N/A in. to N/A ft. Casing height above land surface 0 in. Weight N/A lbs./ft. Wall thickness or gauge No. Sch. 40 TYPE OF SCREEN OR PERFORATION MATERIAL: [] Steel [] Stainless Steel [] Fiberglass [] PVC [] Other (Specify) [] Brass [] Galvanized Steel [] Concrete tile [] None used (open hole) SCREEN OR PERFORATION OPENINGS ARE: [] Continuous Slot [] Mill Slot [] Gauze Wrapped [] Torch Cut [] Drilled Holes [] Other (Specify) [] Louvered Shutter [] Key Punched [] Wire Wrapped [] Saw Cut [] None (Open Hole) SCREEN-PERFORATED INTERVALS: From 4.5 ft. to 14.5 ft., From N/A ft. to N/A ft., From N/A ft. to N/A ft. GRAVEL PACK INTERVALS: From 3.0 ft. to 14.5 ft., From N/A ft. to N/A ft., From N/A ft. to N/A ft.

9 GROUT MATERIAL: [] Neat cement [] Cement grout [] Bentonite [] Other Concrete 0 to 1 Grout Intervals: From 1 ft. to 3.0 ft., From N/A ft. to N/A ft., From N/A ft. to N/A ft. Nearest source of possible contamination: [] Septic Tank [] Lateral Lines [] Pit Privy [] Livestock Pens [] Insecticide Storage [] Sewer Lines [] Cess Pool [] Sewage Lagoon [] Fuel Storage [] Abandoned Water Well [] Watertight Sewer Lines [] Seepage Pit [] Feedyard [] Fertilizer Storage [] Oil Well/Gas Well [] Other (Specify) Direction from well? Distance from well? ft.

Table with 6 columns: FROM, TO, LITHOLOGIC LOG, FROM, TO, LITHO. LOG (cont.) or PLUGGING INTERVALS. Content: Detailed boring logs attached

11 CONTRACTOR'S OR LANDOWNER'S CERTIFICATION: This water well was [] constructed, [] reconstructed, or [] plugged under my jurisdiction and was completed on (mo-day-year) 11/9/2023 and this record is true to the best of my knowledge and belief. Kansas Water Well Contractor's License No. 759 This Water Well Record was completed on (mo-day-year) 12/16/2023 under the business name of RAZEK Environmental, LLC. Signature [Signature]



MW-3

Date Drilled : 11/9/23
 Drilling Contractor : Razek Environmental .LLC.
 Driller : Tony Poulter
 Site Geologist : Ben Burleson
 Drill Rig : Geoprobe 7822DT
 Drilling Method : DPT, Dual Tube
 Sampling Method : Continuous
 Borehole Dia. : 2.25inc, 6inc
 Sample Eqpt. Dia. : 1.375-inc
 Sample Eqpt. Length : 5ft

Pump N Pete's
 LSA
 220 N. Summit Road Girard, Kansas
 Project Number: 3539.03
 KDHE Project Code: U3-019-15492

SWL (amsl) : Dry
 TOC Elev. (amsl) : 996.42'
 Ground Elev. (amsl) : 996.73'
 Plugging Material : NA
 Surface Com. Mater. : NA

| DESCRIPTION | GRAPHIC | PID | Recovery | Sample | |
|---|---------|-----|----------|----------------|--|
| | | | | | |
| 0 Concrete gravel base. | | 0.0 | | | |
| CH, Fat Clay, dark brown, plastic, moist, no odor. | | 0.0 | 3/5 | | |
| | | 0.0 | | MW-3 (3'-5') | |
| 5 Light brown, dry/moist. | | 0.0 | | | |
| | | 0.0 | 5/5 | | |
| Friable, brittle/hard. | | 0.0 | | MW-3 (9'-10') | |
| 10 Moist | | 0.0 | | MW-3 (10'-12') | |
| | | 0.0 | 4.5/4.5 | | |
| | | 0.0 | | | |
| 15 End of boring at 14.5'bgs. Refusal at 14.5'bgs. on Limestone Augered out boring to 14.5'bgs | | | | | |

1-27-2023 Z:\Shared\Clients\Pete's Corporation\3539.03 Pump 'N Pete's #33.Girard\LSA\Boring Logs\MW-3.bor

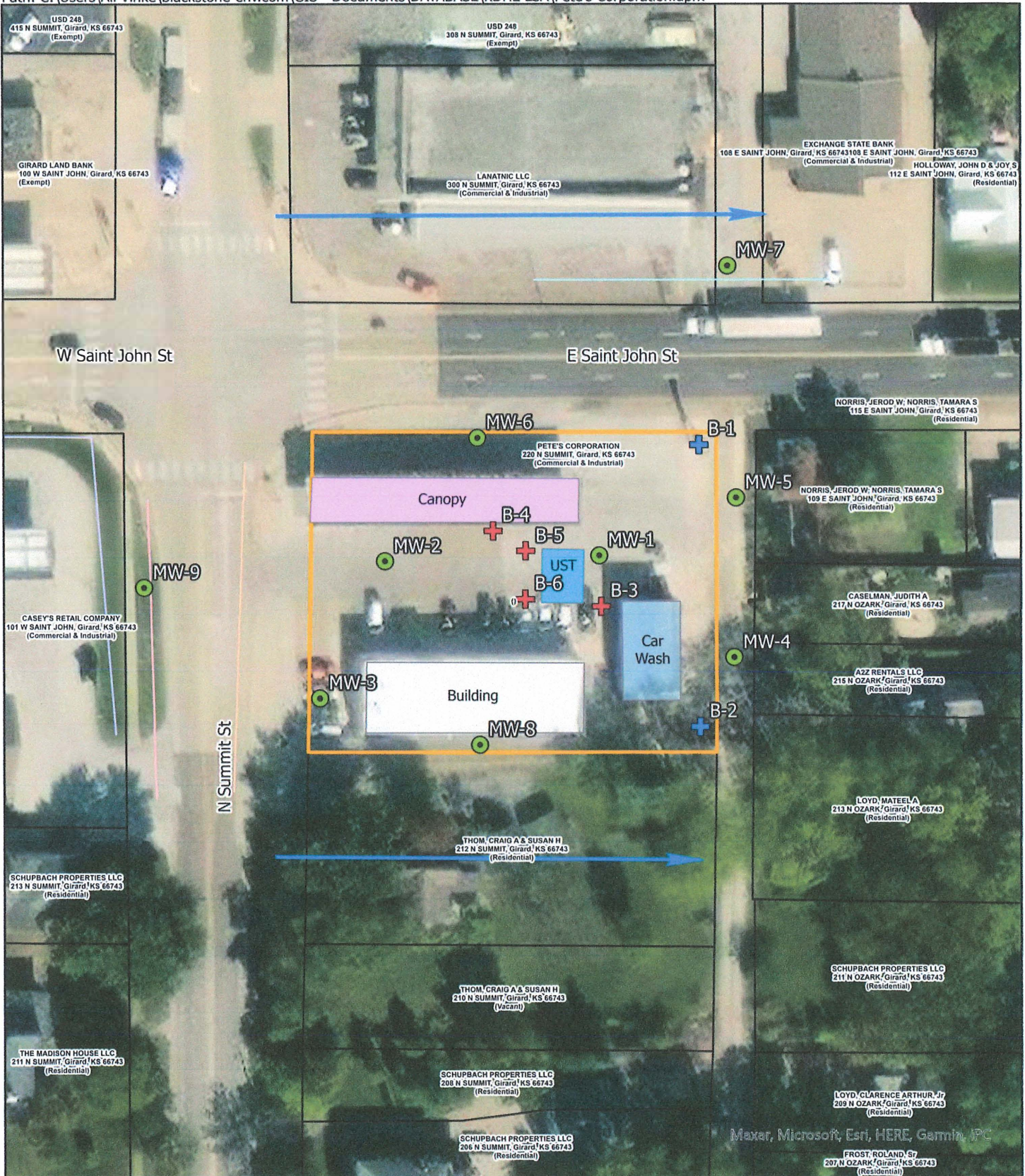

| | | | |
|-----------------|--------------------|------------------------------|----------------------------|
| Site Boundary | Buried Power | Proposed Geotechnical Boring | Groundwater Flow Direction |
| Canopy | Overhead Powerline | Proposed Monitoring Well | |
| Car Wash | Stormwater | Proposed Soil Boring | |
| UST | Telephone | | |
| Building | Water | | |
| Parcel Boundary | | | |

N

0 20 40 80 Feet

| | | | | |
|---------------------|------------------|------------------|-------------------|-------------------------------------|
| <h1>FIGURE 2.2</h1> | Project Mgr. TF | Date: 10/19/2023 | SHEET NAME | PROJECT NAME |
| | Designed By: MO | Rev.: | Detailed Site Map | Pump N Pete's #33 |
| | Drawn By: MO | Rev.: | PROJECT NAME | LSA |
| | Checked By: TF | Rev.: | PROJECT LOCATION | 220 North Summit Street, Girard, KS |
| | Job No.: 3539 03 | Rev.: | SCALE | 1" = 80' |



Maxar, Microsoft, Esri, HERE, Garmin, IFC