

WATER WELL RECORD Form WWC-5

Division of Water Resources App. No.

[ ]

Well ID MW-4

Original Record Correction Change in Well Use

1 LOCATION OF WATER WELL: County: Crawford Fraction NW 1/4 NW 1/4 NW 1/4 NE 1/4 Section Number 24 Township Number T 29 S Range Number R 23 E W

2 WELL OWNER: Last Name: First: Street or Rural Address where well is located (if unknown, distance and direction from nearest town or intersection): If at owner's address, check here: Pump N Pete's #33 Gas Station 220 North Summit Street, Girard, KS 66743

3 LOCATE WELL WITH "X" IN SECTION BOX: [Diagram showing a 36-section grid with 'X' in the NW section]

4 DEPTH OF COMPLETED WELL: 12.0 ft. Depth(s) Groundwater Encountered: 1) dry 2) N/A 3) N/A 4) Dry Well WELL'S STATIC WATER LEVEL: dry ft. below land surface, measured on (mo-day-yr) 11/16/2023

5 Latitude: 37.51345 Longitude: -94.84261 Horizontal Datum: WGS 84 NAD 83 NAD 27 Source for Latitude/Longitude: GPS Land Survey Topographic Map Online Mapper

6 Elevation: 993.65 ft. Ground Level TOC Source: Land Survey GPS Topographic Map Other

7 WELL WATER TO BE USED AS: 1. Domestic 2. Irrigation 3. Feedlot 4. Industrial 5. Public Water Supply 6. Dewatering 7. Aquifer Recharge 8. Monitoring: well ID MW-4 9. Environmental Remediation 10. Oil Field Water Supply 11. Test Hole 12. Geothermal 13. Other

Was a chemical/bacteriological sample submitted to KDHE? Water well disinfected?

8 TYPE OF CASING USED: Steel PVC Other CASING JOINTS: Glued Clamped Welded Threaded Casing diameter 2 in. Diameter N/A in. to N/A ft. Diameter N/A in. to N/A ft. Casing height above land surface 0 in. Weight N/A lbs./ft. Wall thickness or gauge No. Sch. 40

TYPE OF SCREEN OR PERFORATION MATERIAL: Steel Stainless Steel Fiberglass PVC Other (Specify) Brass Galvanized Steel Concrete tile None used (open hole)

SCREEN OR PERFORATION OPENINGS ARE: Continuous Slot Mill Slot Gauze Wrapped Torch Cut Drilled Holes Other (Specify) Louvered Shutter Key Punched Wire Wrapped Saw Cut None (Open Hole)

SCREEN-PERFORATED INTERVALS: From 4.0 ft. to 12.0 ft. From N/A ft. to N/A ft. From N/A ft. to N/A ft. GRAVEL PACK INTERVALS: From 3.0 ft. to 12.0 ft. From N/A ft. to N/A ft. From N/A ft. to N/A ft.

9 GROUT MATERIAL: Neat cement Cement grout Bentonite Other Concrete 0 to 1 Grout Intervals: From 1 ft. to 3.0 ft. From N/A ft. to N/A ft. From N/A ft. to N/A ft.

Nearest source of possible contamination: Septic Tank Lateral Lines Pit Privy Livestock Pens Insecticide Storage Sewer Lines Cess Pool Sewage Lagoon Fuel Storage Abandoned Water Well Watertight Sewer Lines Seepage Pit Feedyard Fertilizer Storage Oil Well/Gas Well Other (Specify)

Direction from well? Distance from well? ft.

Table with 6 columns: 10 FROM, TO, LITHOLOGIC LOG, FROM, TO, LITHO. LOG (cont.) or PLUGGING INTERVALS. Content: Detailed boring logs attached. Notes:

11 CONTRACTOR'S OR LANDOWNER'S CERTIFICATION: This water well was constructed, reconstructed, or plugged under my jurisdiction and was completed on (mo-day-year) 11/10/2023. Kansas Water Well Contractor's License No. 759. This Water Well Record was completed on (mo-day-year) 12/16/2023 under the business name of RAZEK Environmental, LLC. Signature [Signature]



MW-4

Date Drilled : 11/9/23  
 Drilling Contractor : Razek Environmental .LLC.  
 Driller : Tony Poulter  
 Site Geologist : Ben Burleson  
 Drill Rig : Geoprobe 7822DT  
 Drilling Method : DPT, Dual Tube  
 Sampling Method : Continuous  
 Borehole Dia. : 2.25inc, 6inc  
 Sample Eqpt. Dia. : 1.375-inc  
 Sample Eqpt. Length : 5ft

Pump N Pete's  
 LSA  
 220 N. Summit Road Girard, Kansas  
 Project Number: 3539.03  
 KDHE Project Code: U3-019-15492

SWL (amsl) : Dry  
 TOC Elev. (amsl) : 993.65'  
 Ground Elev. (amsl) : 994.02'  
 Plugging Material : NA  
 Surface Com. Mater. : NA

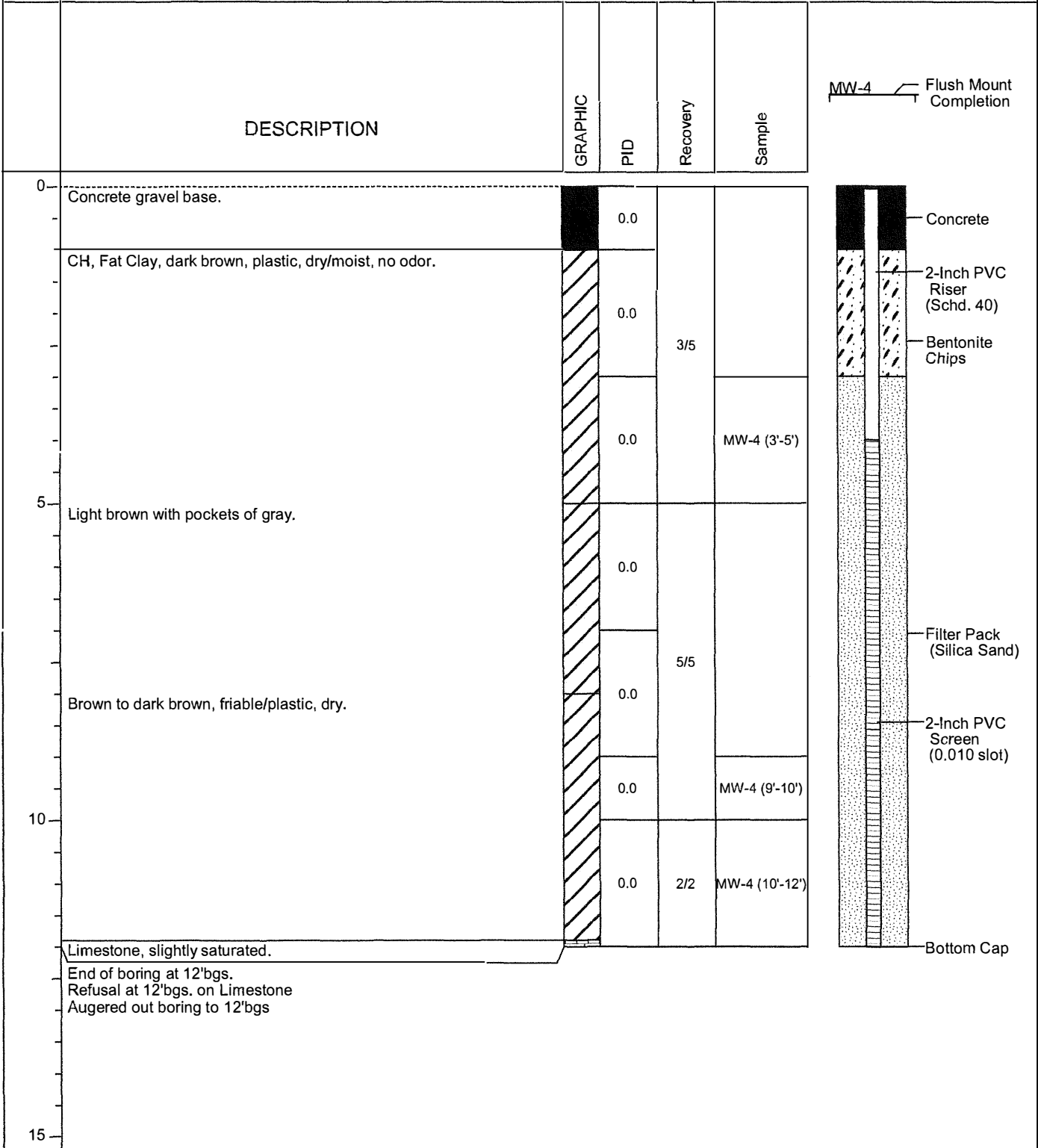

1 1-27-2023 Z:\Shared\Clients\Petes Corporation\3539.03 Pump 'N Pete's #33.Girard\LSA\Boring Logs\MW-4.bor

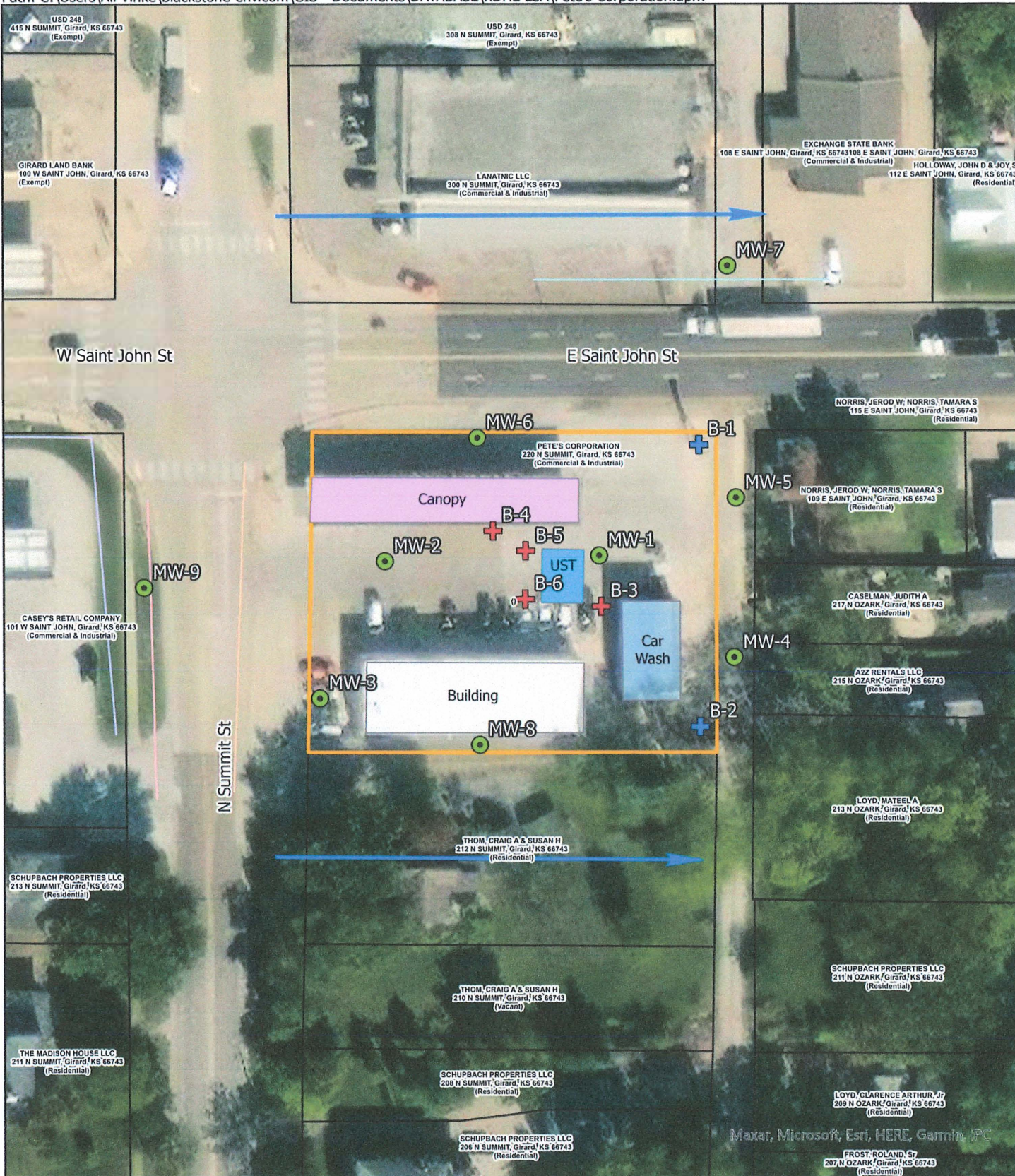

Site Boundary	Buried Power	Proposed Geotechnical Boring	Groundwater Flow Direction
Canopy	Overhead Powerline	Proposed Monitoring Well	
Car Wash	Stormwater	Proposed Soil Boring	
UST	Telephone		
Building	Water		
Parcel Boundary			

N

0 20 40 80 Feet

<h1 style="margin: 0;">FIGURE 2.2</h1>	Project Mgr. TF Date: 10/19/2023		SHEET NAME	Detailed Site Map	PROJECT NAME	Pump N Pete's #33	
	Designed By: MO Rev.:		PROJECT NAME	LSA	KDHE PROJECT CODE	U3-019-15492	
	Drawn By: MO Rev.:		PROJECT LOCATION	220 North Summit Street, Girard, KS		SCALE	1" = 80'
	Checked By: TF Rev.:						
Job No.: 3539 03 Rev.:							