

WATER WELL RECORD Form WWC-5

Division of Water Resources App. No.

Well ID

MW-5

Original Record Correction Change in Well Use

1 LOCATION OF WATER WELL: County: Crawford Fraction NW 1/4 NW 1/4 NE 1/4 Section Number 24 Township Number T 29 S Range Number R 23 E Q W

2 WELL OWNER: Last Name: First: Street or Rural Address where well is located (if unknown, distance and direction from nearest town or intersection): If at owner's address, check here: Pump N Pete's #33 Gas Station 220 North Summit Street, Girard, KS 66743

3 LOCATE WELL WITH "X" IN SECTION BOX: N W E S 1 mile

4 DEPTH OF COMPLETED WELL: 9.0 ft. Depth(s) Groundwater Encountered: 1) dry ft. 2) N/A ft. 3) N/A ft. or 4) Dry Well WELL'S STATIC WATER LEVEL: dry ft. below land surface, measured on (mo-day-yr) 11/16/2023 above land surface, measured on (mo-day-yr) Pump test data: Well water was N/A ft. after N/A hours pumping N/A gpm Well water was N/A ft. after N/A hours pumping N/A gpm Estimated Yield: N/A gpm Bore Hole Diameter: 7.25 in. to 9.0 ft. and in. to ft.

5 Latitude: 37.51368 (decimal degrees) Longitude: -94.84260 (decimal degrees) Horizontal Datum: WGS 84 NAD 83 NAD 27 Source for Latitude/Longitude: GPS (unit make/model): WAAS enabled? Yes No Land Survey Topographic Map Online Mapper:

6 Elevation: 992.68 ft. Ground Level TOC Source: Land Survey GPS Topographic Map Other

7 WELL WATER TO BE USED AS: 1. Domestic: Household Lawn & Garden Livestock 2. Irrigation 3. Feedlot 4. Industrial 5. Public Water Supply: well ID 6. Dewatering: how many wells? 7. Aquifer Recharge: well ID 8. Monitoring: well ID MW-5 9. Environmental Remediation: well ID Air Sparge Soil Vapor Extraction Recovery Injection 10. Oil Field Water Supply: lease 11. Test Hole: well ID Cased Uncased Geotechnical 12. Geothermal: how many bores? a) Closed Loop Horizontal Vertical b) Open Loop Surface Discharge Inj. of Water 13. Other (specify):

Was a chemical/bacteriological sample submitted to KDHE? Yes No If yes, date sample was submitted: Water well disinfected? Yes No

8 TYPE OF CASING USED: Steel PVC Other CASING JOINTS: Glued Clamped Welded Threaded Casing diameter 2 in. to 4.0 ft. Diameter N/A in. to N/A ft. Diameter N/A in. to N/A ft. Casing height above land surface 0 in. Weight N/A lbs./ft. Wall thickness or gauge No. Sch. 40 TYPE OF SCREEN OR PERFORATION MATERIAL: Steel Stainless Steel Fiberglass PVC Other (Specify) Brass Galvanized Steel Concrete tile Nonc used (open hole) SCREEN OR PERFORATION OPENINGS ARE: Continuous Slot Mill Slot Gauze Wrapped Torch Cut Drilled Holes Other (Specify) Louvered Shutter Key Punched Wire Wrapped Saw Cut None (Open Hole) SCREEN-PERFORATED INTERVALS: From 4.0 ft. to 9.0 ft. From N/A ft. to N/A ft. From N/A ft. to N/A ft. GRAVEL PACK INTERVALS: From 3.0 ft. to 9.0 ft. From N/A ft. to N/A ft. From N/A ft. to N/A ft.

9 GROUT MATERIAL: Neat cement Cement grout Bentonite Other Concrete 0 to 1 Grout Intervals: From 1 ft. to 3.0 ft. From N/A ft. to N/A ft. From N/A ft. to N/A ft. Nearest source of possible contamination: Septic Tank Lateral Lines Pit Privy Livestock Pens Insecticide Storage Sewer Lines Cess Pool Sewage Lagoon Fuel Storage Abandoned Water Well Watertight Sewer Lines Seepage Pit Feedyard Fertilizer Storage Oil Well/Gas Well Other (Specify) Direction from well? Distance from well? ft.

Table with 6 columns: 10 FROM, TO, LITHOLOGIC LOG, FROM, TO, LITHO. LOG (cont.) or PLUGGING INTERVALS. Content includes 'Detailed boring logs attached' and a 'Notes' section.

11 CONTRACTOR'S OR LANDOWNER'S CERTIFICATION: This water well was constructed, reconstructed, or plugged under my jurisdiction and was completed on (mo-day-year) 11/10/2023 and this record is true to the best of my knowledge and belief. Kansas Water Well Contractor's License No. 759 This Water Well Record was completed on (mo-day-year) 12/16/2023 under the business name of RAZEK Environmental, LLC Signature



MW-5

Date Drilled : 11/9/23
 Drilling Contractor : Razek Environmental .LLC.
 Driller : Tony Poulter
 Site Geologist : Ben Burleson
 Drill Rig : Geoprobe 7822DT
 Drilling Method : DPT, Dual Tube
 Sampling Method : Continuous
 Borehole Dia. : 2.25inc, 6inc
 Sample Eqpt. Dia. : 1.375-inc
 Sample Eqpt. Length : 5ft

Pump N Pete's
 LSA
 220 N. Summit Road Girard, Kansas
 Project Number: 3539.03
 KDHE Project Code: U3-019-15492

SWL (amsl) : Dry
 TOC Elev. (amsl) : 992.68'
 Ground Elev. (amsl) : 992.94'
 Plugging Material : NA
 Surface Com. Mater. : NA

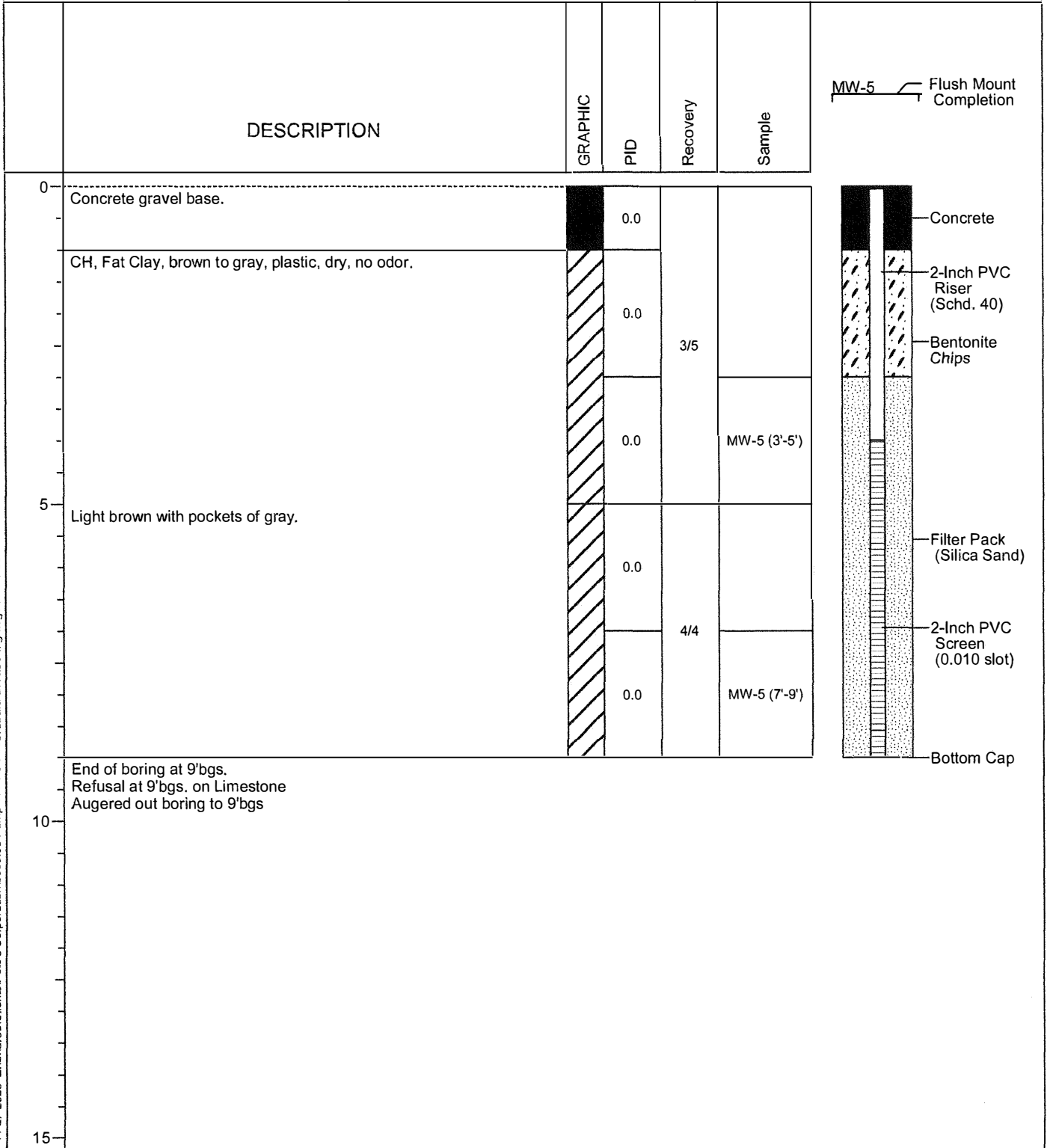

11-27-2023 Z:\Shared\Clients\Pete's Corporation\3539.03 Pump 'N Pete's #33.Girard\LSA\Boring Logs\MW-5.boi

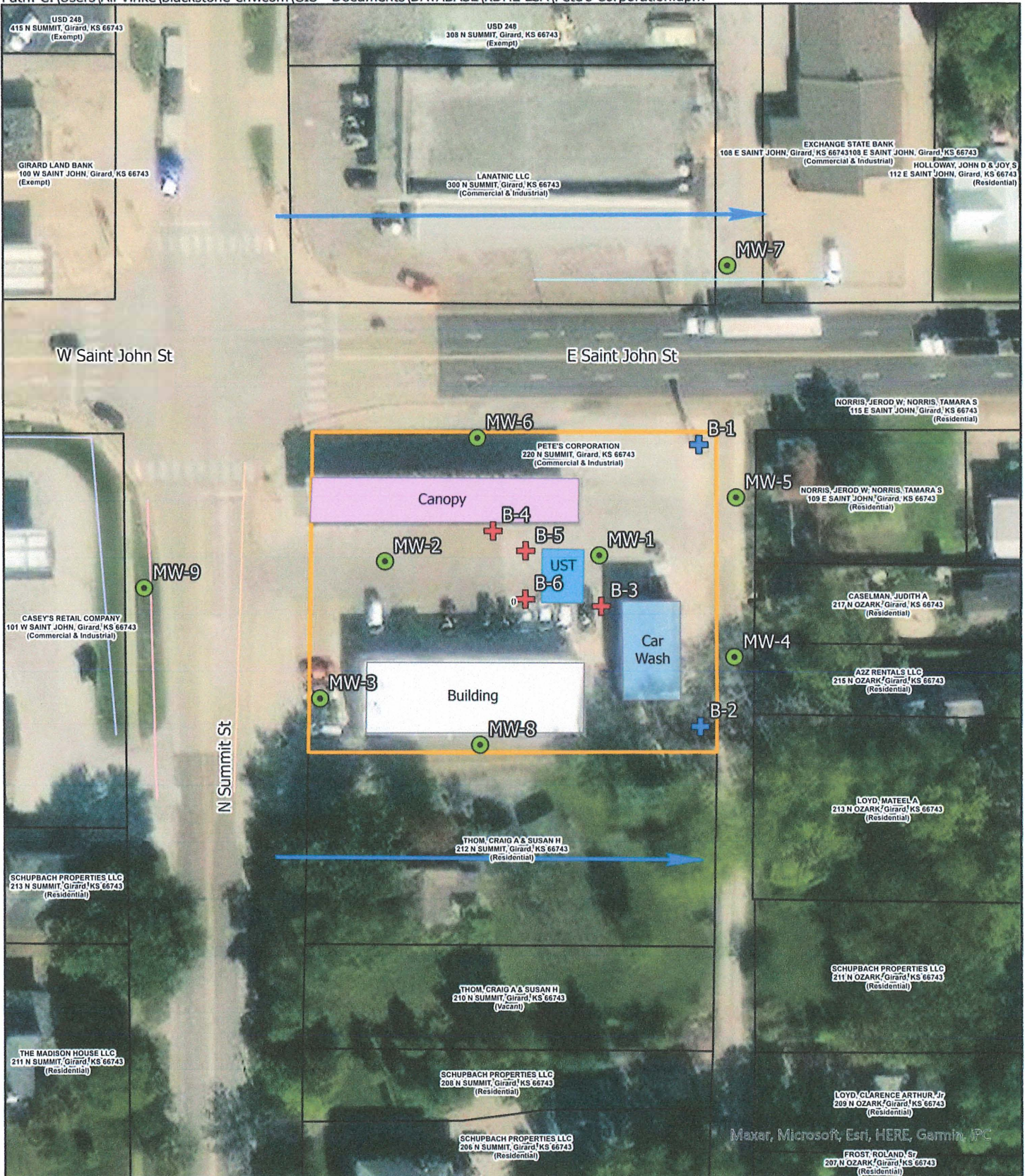

| | | | |
|-----------------|--------------------|------------------------------|----------------------------|
| Site Boundary | Buried Power | Proposed Geotechnical Boring | Groundwater Flow Direction |
| Canopy | Overhead Powerline | Proposed Monitoring Well | |
| Car Wash | Stormwater | Proposed Soil Boring | |
| UST | Telephone | | |
| Building | Water | | |
| Parcel Boundary | | | |

N

0 20 40 80 Feet

| | | | | | |
|--|------------------|------------------|-------------------|-------------------------------------|-------------------|
| <p>FIGURE</p> <p>2.2</p> | Project Mgr. TF | Date: 10/19/2023 | SHEET NAME | PROJECT NAME | |
| | Designed By: MO | Rev.: | Detailed Site Map | Pump N Pete's #33 | |
| | Drawn By: MO | Rev.: | PROJECT NAME | LSA | KDHE PROJECT CODE |
| | Checked By: TF | Rev.: | PROJECT LOCATION | 220 North Summit Street, Girard, KS | U3-019-15492 |
| | Job No.: 3539 03 | Rev.: | | | SCALE |
| | | | | 1" = 80' | |



Maxar, Microsoft, Esri, HERE, Garmin, IFC