

WATER WELL RECORD Form WWC-5

Division of Water Resources App. No.

[ ]

Well ID

MW-7

Original Record Correction Change in Well Use

1 LOCATION OF WATER WELL:

County: Crawford

Fraction

SE 1/4 SE 1/4 SE 1/4 SW NE 1/4

Section Number

13

Township Number

T 29 S

Range Number

R 23 E

2 WELL OWNER: Last Name:

Business: Pete's Corporation

Address: 1712 Broadway

Address:

City: Parsons

First:

State: KS ZIP: 67357

Street or Rural Address where well is located (if unknown, distance and direction from nearest town or intersection): If at owner's address, check here: [ ]

Pump N Pete's #33 Gas Station

220 North Summit Street, Girard, KS 66743

3 LOCATE WELL WITH "X" IN SECTION BOX:

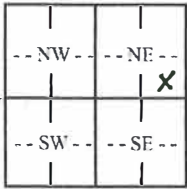

4 DEPTH OF COMPLETED WELL: 9.0 ft.

Depth(s) Groundwater Encountered: 1) dry ft.

2) N/A ft. 3) N/A ft. or 4) Dry Well

WELL'S STATIC WATER LEVEL: dry ft.

below land surface, measured on (mo-day-yr) 11/16/2023

above land surface, measured on (mo-day-yr)

Pump test data: Well water was N/A ft.

after N/A hours pumping N/A gpm

Well water was N/A ft.

after N/A hours pumping N/A gpm

Estimated Yield: N/A gpm

Bore Hole Diameter: 7.25 in. to 9.0 ft. and

in. to ft.

5 Latitude: 37.51389 (decimal degrees)

Longitude: -94.84261 (decimal degrees)

Horizontal Datum: WGS 84 NAD 83 NAD 27

Source for Latitude/Longitude:

GPS (unit make/model): (WAAS enabled? Yes No)

Land Survey Topographic Map

Online Mapper:

6 Elevation: 991.70 ft. Ground Level TOC

Source: Land Survey GPS Topographic Map

Other

7 WELL WATER TO BE USED AS:

- 1. Domestic: Household, Lawn & Garden, Livestock, Irrigation, Feedlot, Industrial
2. Public Water Supply: well ID
3. Dewatering: how many wells?
4. Aquifer Recharge: well ID
5. Monitoring: well ID MW-7
6. Environmental Remediation: well ID
7. Air Sparge, Soil Vapor Extraction, Recovery, Injection
8. Oil Field Water Supply: lease
9. Test Hole: well ID
10. Cased, Uncased, Geotechnical
11. Geothermal: how many bores?
12. Closed Loop, Horizontal, Vertical, Open Loop, Surface Discharge, Inj. of Water
13. Other (specify):

Was a chemical/bacteriological sample submitted to KDHE? Yes No If yes, date sample was submitted:
Water well disinfected? Yes No

8 TYPE OF CASING USED: Steel PVC Other CASING JOINTS: Glued Clamped Welded Threaded
Casing diameter 2 in. to 4.0 ft. Diameter N/A in. to N/A ft., Diameter N/A in. to N/A ft.
Casing height above land surface 0 in. Weight N/A lbs./ft. Wall thickness or gauge No. Sch. 40

TYPE OF SCREEN OR PERFORATION MATERIAL: Steel Stainless Steel Fiberglass PVC Other (Specify)
Brass Galvanized Steel Concrete tile None used (open hole)

SCREEN OR PERFORATION OPENINGS ARE: Continuous Slot Mill Slot Gauze Wrapped Torch Cut Drilled Holes Other (Specify)
Louvered Shutter Key Punched Wire Wrapped Saw Cut None (Open Hole)

SCREEN-PERFORATED INTERVALS: From 4.0 ft. to 9.0 ft., From N/A ft. to N/A ft., From N/A ft. to N/A ft.
GRAVEL PACK INTERVALS: From 3.0 ft. to 9.0 ft., From N/A ft. to N/A ft., From N/A ft. to N/A ft.

9 GROUT MATERIAL: Neat cement Cement grout Bentonite Other Concrete 0 to 1
Grout Intervals: From 1 ft. to 3.0 ft., From N/A ft. to N/A ft., From N/A ft. to N/A ft.

Nearest source of possible contamination: Septic Tank Lateral Lines Pit Privy Livestock Pens Insecticide Storage
Sewer Lines Cess Pool Sewage Lagoon Fuel Storage Abandoned Water Well
Watertight Sewer Lines Seepage Pit Feedyard Fertilizer Storage Oil Well/Gas Well
Other (Specify)

Direction from well? Distance from well? ft.

Table with 6 columns: FROM, TO, LITHOLOGIC LOG, FROM, TO, LITHO. LOG (cont.) or PLUGGING INTERVALS. Includes a 'Notes' section.

11 CONTRACTOR'S OR LANDOWNER'S CERTIFICATION: This water well was constructed, reconstructed, or plugged under my jurisdiction and was completed on (mo-day-year) 11/10/2023 and this record is true to the best of my knowledge and belief. Kansas Water Well Contractor's License No. 759 This Water Well Record was completed on (mo-day-year) 12/16/2023 under the business name of RAZEK Environmental, LLC. Signature [Signature]

 <b>BLACKSTONE ENVIRONMENTAL</b>	<b>MW-7</b>		Date Drilled : 11/9/23
	SWL (amsl) : Dry TOC Elev. (amsl) : 991.70' Ground Elev. (amsl) : 992.08' Plugging Material : NA Surface Com. Mater. : NA		Drilling Contractor : Razek Environmental .LLC. Driller : Tony Poulter Site Geologist : Ben Burleson Drill Rig : Geoprobe 7822DT Drilling Method : DPT, Dual Tube Sampling Method : Continuous Borehole Dia. : 2.25inc, 6inc Sample Eqpt. Dia. : 1.375-inc Sample Eqpt. Length : 5ft
Pump N Pete's LSA 220 N. Summit Road Girard, Kansas Project Number: 3539.03 KDHE Project Code: U3-019-15492			

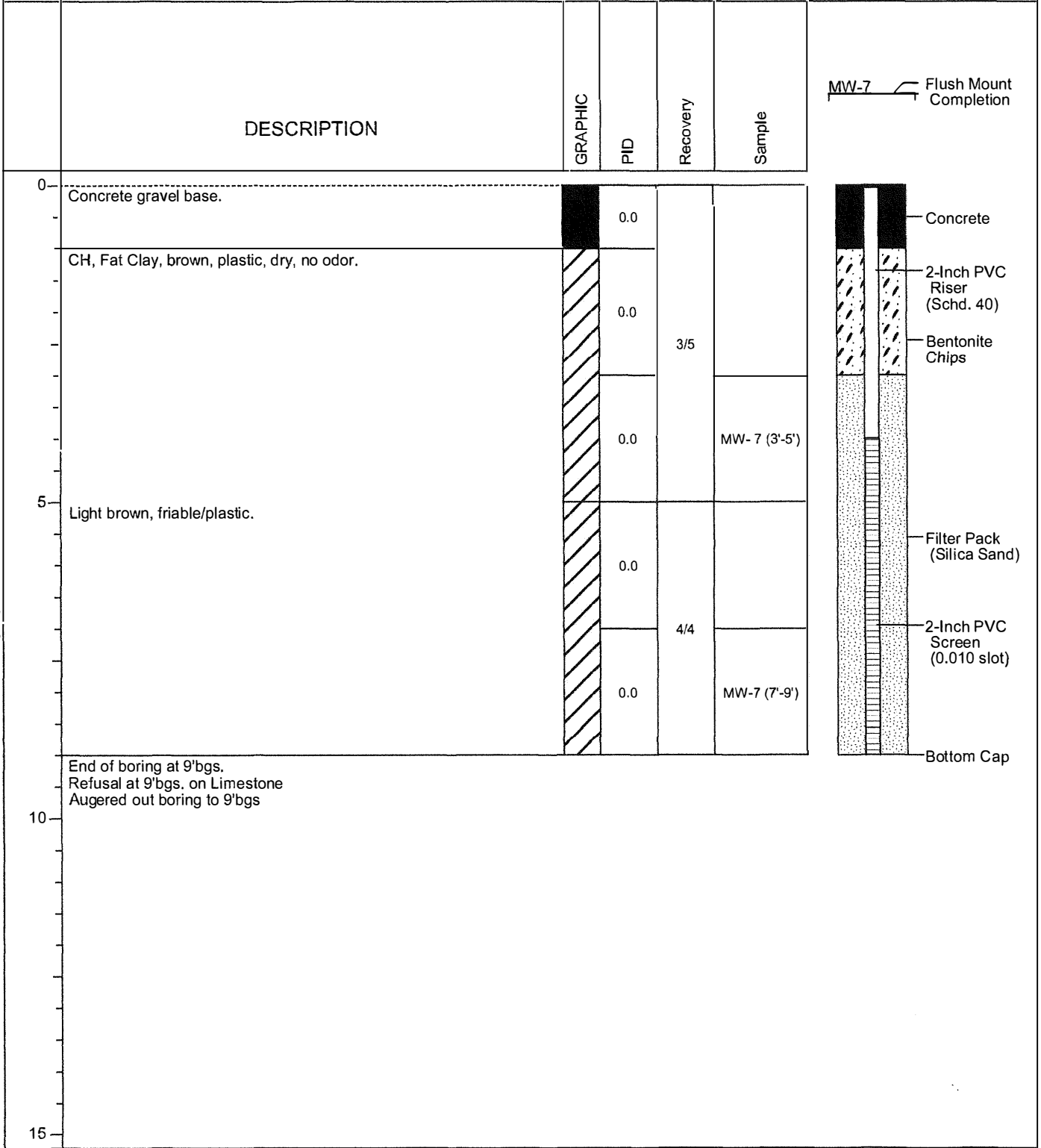

11-27-2023 Z:\Shared\Clients\Pete's Corporation\3539.03 Pump N Pete's #63.Girard\LSA\Boring\_Logs\MW-7.bor



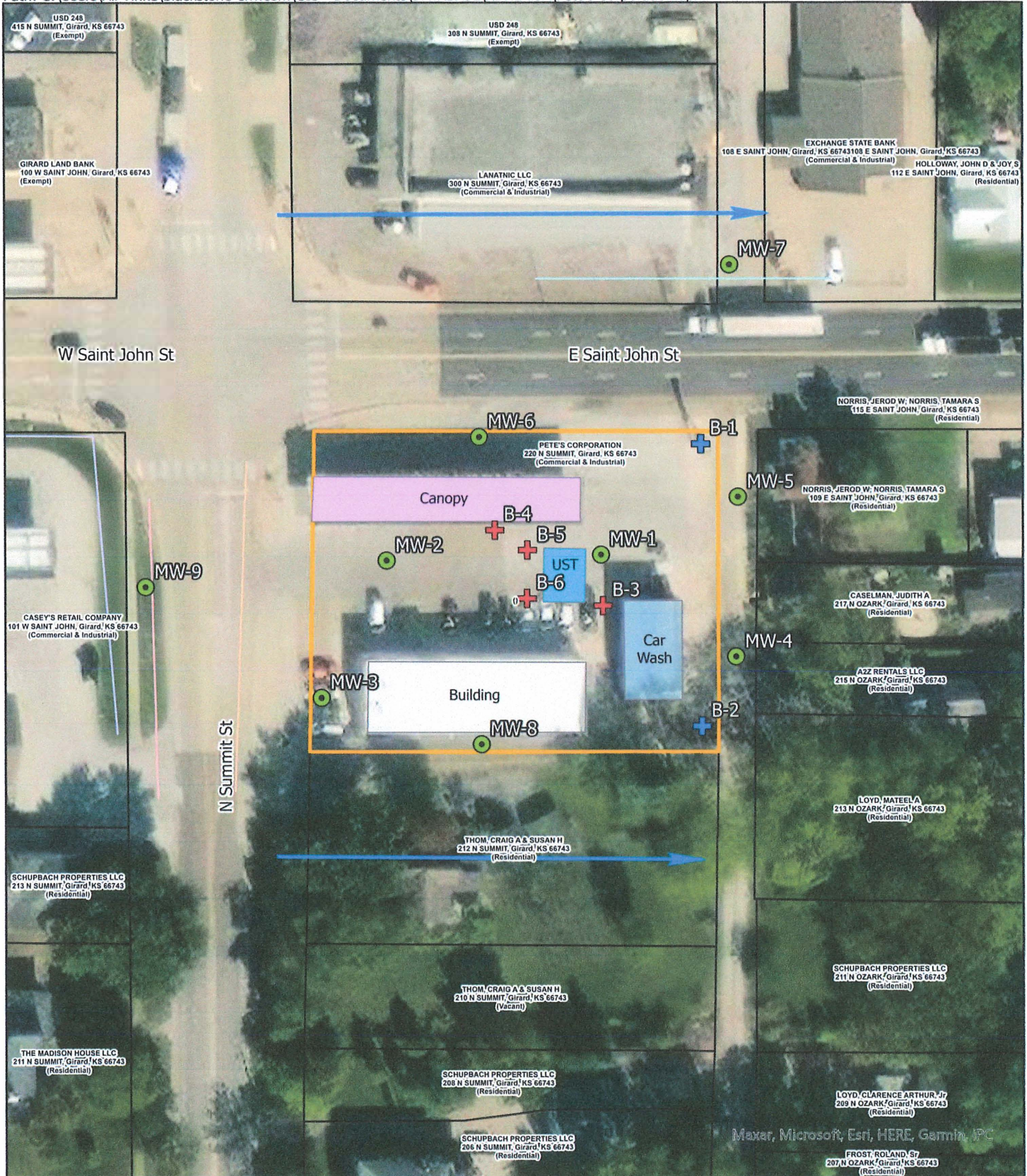

Site Boundary	Buried Power	Proposed Geotechnical Boring	Groundwater Flow Direction
Canopy	Overhead Powerline	Proposed Monitoring Well	
Car Wash	Stormwater	Proposed Soil Boring	
UST	Telephone		
Building	Water		
Parcel Boundary			

N

0 20 40 80 Feet

<p><b>FIGURE</b></p> <p><b>2.2</b></p>	Project Mgr. TF	Date: 10/19/2023	SHEET NAME	PROJECT NAME
	Designed By: MO	Rev.:	Detailed Site Map	Pump N Pete's #33
	Drawn By: MO	Rev.:	PROJECT NAME	LSA
	Checked By: TF	Rev.:	PROJECT LOCATION	220 North Summit Street, Girard, KS
	Job No.: 3539 03	Rev.:	SCALE	1" = 80'



Maxar, Microsoft, Esri, HERE, Garmin, IFC