

WATER WELL PLUGGING RECORD Form WWC-5P

KSA 82a-1212

ID NO.

1 LOCATION OF WATER WELL: County: Nemaha	Fraction SE ¼ SE ¼ SE ¼ NE ¼	Section Number 22	Township Number T 2 S	Range Number 13 <input checked="" type="checkbox"/> E <input type="checkbox"/> W
--	---------------------------------	----------------------	--------------------------	---

Street/Rural Address of Well Location; if unknown, distance & direction from nearest town or intersection: If at owner's address, check here ☐ Monroe & 5th Street, Oneida, KS

Global Positioning Systems (GPS) information:

Latitude: _____ (in decimal degrees)

Longitude: _____ (in decimal degrees)

Elevation: _____

Datum: ☐ WGS84, ☐ NAD83, ☐ NAD27

Collection Method:

☐ GPS unit (Make/Model: _____)

☐ Digital Map/Photo, ☐ Topographic Map, ☐ Land Survey

Est. Accuracy: ☐ < 3 m, ☐ 3-5 m, ☐ 5-15 m, ☐ > 15 m

2 WATER WELL OWNER: KDHE-BER

RR#, St. Address, Box #: 1000 SW Jackson St. STE410

City, State ZIP Code: Topeka, KS 66612-1367

3 MARK WELL'S LOCATION WITH AN "X" IN SECTION BOX:

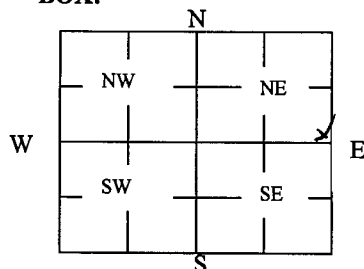

4 DEPTH OF WELL 24.15' ft.

WELL'S STATIC WATER LEVE 8.63' ft

WELL WAS USED AS:

☐ Domestic
☐ Irrigation
☐ Feedlot
☐ Industrial

☐ Public Water Supply
☐ Oil Field Water Supply
☐ Domestic (Lawn & Garden)
☐ Air Conditioning

☐ Dewatering
☒ Monitoring
☐ Injection Well
☐ Other MW4

Was a chemical/bacteriological sample submitted to Department? Yes ☐ No ☒

5 TYPE OF BLANK CASING USED:

☐ Steel
☒ PVC

☐ RMP (SR)
☐ ABS

☐ Wrought
☐ Asbestos-Cement

☐ Fiberglass
☐ Concrete Tile

☐ Other (Specify below) _____

Blank casing diameter 2.0" in. Was casing pulled? Yes ☒ No ☐ If yes, how much 3 Feet

Casing height above or below land surface _____ in.

6 GROUT PLUG MATERIAL:

☐ Neat cement

☐ Cement grout

☒ Bentonite

☐ Other _____

Grout Plug Intervals: From 3.0' ft. to 24.15' ft., From _____ ft. to _____ ft., From _____ to _____ ft.

What is the nearest source of possible contamination:

☐ Septic tank
☐ Sewer lines
☐ Watertight sewer lines
☐ Lateral lines
☐ Cess pool

☐ Seepage pit
☐ Pit privy
☐ Sewage lagoon
☐ Feedyard
☐ Livestock pens

☐ Fuel Storage
☐ Fertilizer storage
☐ Insecticide storage
☐ Abandoned water well
☐ Oil well/Gas well

☒ Other (specify below)
Lust Site

Direction from well? _____
How many feet? _____

FROM	TO	PLUGGING MATERIALS	FROM	TO	PLUGGING MATERIALS
0	3.0	Native Soils			
3.0	24.15	Bentonite Grout			
					MW4

7 CONTRACTOR'S OR LANDOWNER'S CERTIFICATION: This water well was plugged under my jurisdiction and was completed on (mo/day/year) 02/18/2015 and this record is true to the best of my knowledge and belief. Kansas Water Well Contractor's License No. 594. This Water Well Record was completed on (mo/day/year) 04/09/2015 under the business name of Coranco Great Plains, Inc. by (signature) *[Signature]*

INSTRUCTIONS: Use typewriter or ballpoint pen. Please press firmly and print clearly. Please fill in blanks, underline or circle the correct answers. Send top three copies to Kansas Department of Health and Environment, Bureau of Water, Geology Section, 1000 SW Jackson St., Ste. 420, Topeka, Kansas 66612-1367. Telephone: 785/296-5524. Send one to Water Well Owner and retain one for your records. Visit us at <http://www.kdheks.gov/waterwell/index.html>.

Check one:

☐ White Copy

☐ Blue Copy

☐ Pink Copy