

USE TYPEWRITER OR BALL POINT PEN-PRESS FIRMLY, PRINT CLEARLY.

WATER WELL RECORD  
KSA 82a-1201-1215

Kansas State Dept. Of Health  
(Water Well Contractors)  
Forbes-Bldg. 740  
Topeka, Kansas 66620

SW SW-5W

1 Location of well: County Brown Township name SW SW-5W Fraction SW 1/4 SE 1/4 Section number 24 Town number 2 Range number 16

Distance and direction from nearest town or city: 1 N 1 1/4 W  
Street address of well location if in city: Hiawatha  
3 Owner of well: Duane Grimm  
Address: RR Hiawatha, Ks. 66434

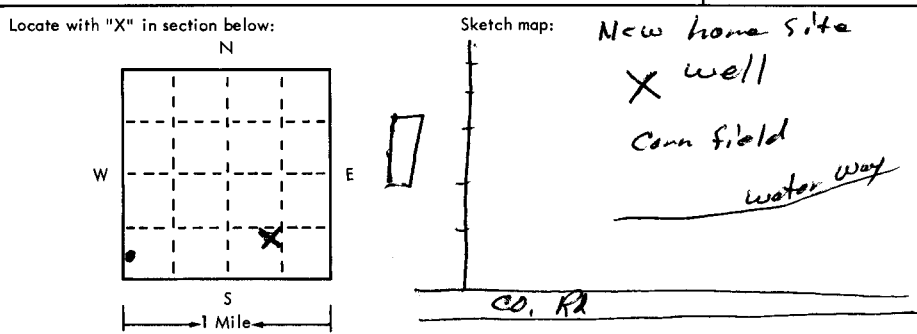

Well depth: 80 ft. Date of completion 5-9-79  
Well diameter 10 in.  
5  Cable tool  Rotary  Driven  Dug  
 Hollow rod  Jetted  Bored  Reverse rotary  
6 Use:  Domestic  Public supply  Industry  
 Irrigation  Air conditioning  Commercial  
 Test well  
Casing: Material PVC Height: above below  
Threaded  Welded  Surface 24 in.  
Diam. 5 in. to 80 ft. depth Drive shoe?  Yes  No  
258 WALL

2	Type and color of material	From	To
	Top Soil	0	2
	Brown Clay	2	26
	Yellow Pea Gravel	26	30
	Yellow Fine to Coarse Sand	30	35
	yellow clay	35	36
	Blue Shale & limestone	36	80

(use a second sheet if needed)

8 Screen: Manufacturer Pumpco  
Type PVC Dia. 5"  
Slide gauze .020 Length 25'  
Set between 25 ft. and 45 ft.  
Fittings: 75-80  
Gravel pack  Yes  No Size range of material 10/20  
9 Static water level: 20 ft. below land surface Date 5-9-79  
10 Pumping level below land surfaces: Air test  
\_\_\_\_ ft. after \_\_\_\_ hrs. pumping \_\_\_\_ g.p.m.  
\_\_\_\_ ft. after \_\_\_\_ hrs. pumping \_\_\_\_ g.p.m.  
Estimated maximum yield 3 g.p.m.  
11 Water sample submitted:  Yes  No Date \_\_\_\_  
12 Well head completion: TOP Cap  
 Pitless adapter 24 inches above grade  
13 Well grouted?  Yes  No  
 Neat cement  Bentonite  
Depth: From 5 ft. to 15 ft.  
14 Nearest source of possible contamination: Note #1  
ft. \_\_\_\_ Direction \_\_\_\_ Type \_\_\_\_  
Well disinfected upon completion?  Yes  No  
15 Pump:  Not installed  
Manufacturer's name \_\_\_\_ HP \_\_\_\_ Volts \_\_\_\_  
Length of drop pipe \_\_\_\_ ft. capacity \_\_\_\_ g.m.p.  
Type:  
 Submersible  Turbine  
 Jet  Reciprocating  
 Centrifugal  Other

16 Remarks: elevation 1182  
14. Well in Corn field, New Home Site.  
Topography:  
 Hill  
 Slope  
 Upland  
 Valley

17 Water well contractor's certification:  
This well was drilled under my jurisdiction and this report is true to the best of my knowledge and belief.  
STRADE DRIL CO INC 182  
Business name License No. \_\_\_\_  
Address RT 1 Holton, Ks  
Signed Dave Bohm Date 5-10-79  
Authorized representative

SW SW-5W

1082

BR = 1146 D = 1162