

WATER WELL PLUGGING RECORD Form WWC-5P KSA 82a-1212 ID NO.

MW-1

1 LOCATION OF WATER WELL: County: <u>Brown</u>	Fraction <u>1/4 NE 1/4 NE 1/4</u>	Section Number <u>30</u>	Township Number <u>T 2 S</u>	Range Number <u>17</u> <input checked="" type="checkbox"/> E <input type="checkbox"/> W
--	--------------------------------------	-----------------------------	---------------------------------	--

Street/Rural Address of Well Location; if unknown, distance & direction from nearest town or intersection: If at owner's address, check here 1215 Oregon Street, Hiawatha, KS 66434

Global Positioning Systems (GPS) information:
Latitude: 39o51.156' N (in decimal degrees)
Longitude: 95o32.870' W (in decimal degrees)
Elevation: _____

Datum: WGS84, NAD83, NAD27

Collection Method:

GPS unit (Make/Model: Magellan)
 Digital Map/Photo, Topographic Map, Land Survey

Est. Accuracy: < 3 m, 3-5 m, 5-15 m, > 15 m

2 WATER WELL OWNER: Hiawatha Implement
RR#, St. Address, Box #: 2000 Oregon Street
City, State ZIP Code: Hiawatha, KS 66434

3 MARK WELL'S LOCATION WITH AN "X" IN SECTION BOX:

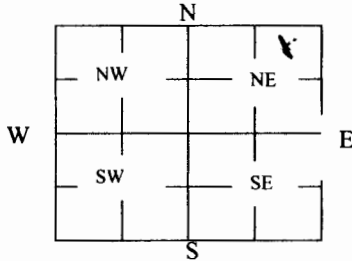

4 DEPTH OF WELL 29 ft.

WELL'S STATIC WATER LEVEL 7.82 ft

WELL WAS USED AS:

- | | | |
|-------------------------------------|---|--|
| <input type="checkbox"/> Domestic | <input type="checkbox"/> Public Water Supply | <input type="checkbox"/> Dewatering |
| <input type="checkbox"/> Irrigation | <input type="checkbox"/> Oil Field Water Supply | <input checked="" type="checkbox"/> Monitoring |
| <input type="checkbox"/> Feedlot | <input type="checkbox"/> Domestic (Lawn & Garden) | <input type="checkbox"/> Injection Well |
| <input type="checkbox"/> Industrial | <input type="checkbox"/> Air Conditioning | <input type="checkbox"/> Other _____ |

Was a chemical/bacteriological sample submitted to Department? Yes No

5 TYPE OF BLANK CASING USED:

- Steel RMP (SR) Wrought Fiberglass Other (Specify below)
 PVC ABS Asbestos-Cement Concrete Tile

Blank casing diameter 2 in. Was casing pulled? Yes No If yes, how much 29'
Casing height above or below land surface _____ in.

6 GROUT PLUG MATERIAL: Neat cement Cement grout Bentonite Other _____

Grout Plug Intervals: From 29 ft. to 1 ft., From _____ ft. to _____ ft., From _____ to _____ ft.

What is the nearest source of possible contamination:

- | | | | |
|---|---|---|--|
| <input type="checkbox"/> Septic tank | <input type="checkbox"/> Seepage pit | <input type="checkbox"/> Fuel Storage | <input type="checkbox"/> Other (specify below) |
| <input checked="" type="checkbox"/> Sewer lines | <input type="checkbox"/> Pit privy | <input type="checkbox"/> Fertilizer storage | |
| <input type="checkbox"/> Watertight sewer lines | <input type="checkbox"/> Sewage lagoon | <input type="checkbox"/> Insecticide storage | |
| <input type="checkbox"/> Lateral lines | <input type="checkbox"/> Feedyard | <input type="checkbox"/> Abandoned water well | Direction from well? _____ |
| <input type="checkbox"/> Cess pool | <input type="checkbox"/> Livestock pens | <input type="checkbox"/> Oil well/Gas well | How many feet? _____ |

FROM	TO	PLUGGING MATERIALS	FROM	TO	PLUGGING MATERIALS
<u>1</u>	<u>29'</u>	<u>Bentonite Chips</u>			

7 CONTRACTOR'S OR LANDOWNER'S CERTIFICATION: This water well was plugged under my jurisdiction and was completed on (mo/day/year) 9/18/2014 and this record is true to the best of my knowledge and belief. Kansas Water Well Contractor's License No. 204. This Water Well Record was completed on (mo/day/year) 9/22/2014 under the business name of Max's Enterprises by (signature) David Shultz

INSTRUCTIONS: Use typewriter or ballpoint pen. Please press firmly and print clearly. Please fill in blanks, underline or circle the correct answers. Send one copy to Kansas Department of Health and Environment, Bureau of Water, Geology Section, 1000 SW Jackson St., Ste. 420, Topeka, Kansas 66612-1367. Telephone: 785/296-5524. Send one to Water Well Owner and retain one for your records. Visit us at <http://www.kdheks.gov/waterwell/index.html>.

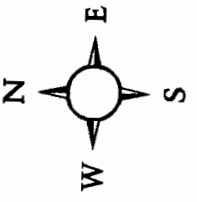
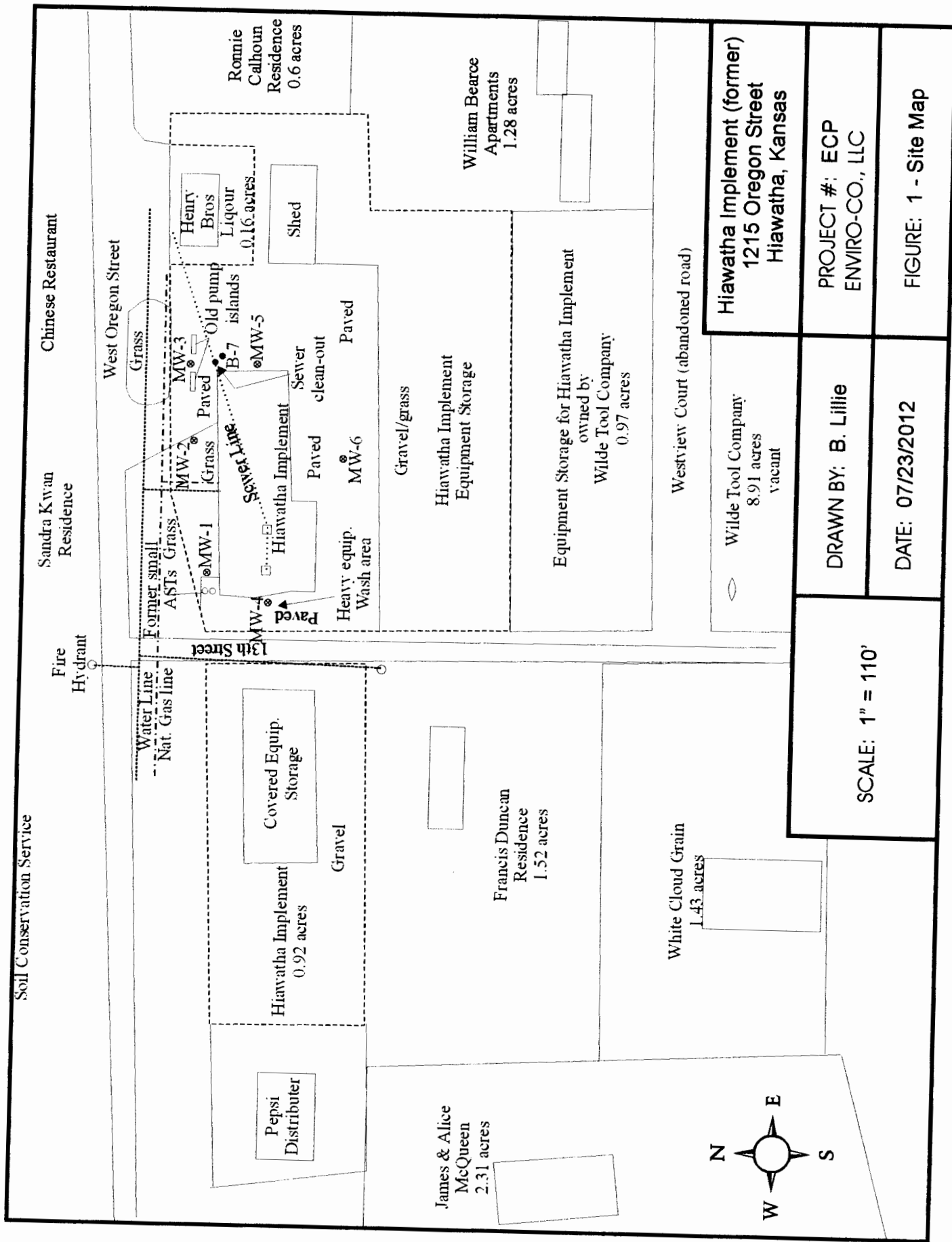

SCALE: 1" = 110'

DRAWN BY: B. Lillie

DATE: 07/23/2012

PROJECT #: ECP
ENVIRO-CO., LLC

FIGURE: 1 - Site Map

Hiawatha Implement (former)
1215 Oregon Street
Hiawatha, Kansas

Wilde Tool Company
8.91 acres
vacant

Westview Court (abandoned road)

Equipment Storage for Hiawatha Implement
owned by
Wilde Tool Company
0.97 acres

Hiawatha Implement
Equipment Storage

William Bearce
Apartments
1.28 acres

Ronnie
Calhoun
Residence
0.6 acres

Henry
Bros
Liquor
0.16 acres

Chinese Restaurant

Sandra Kwan
Residence

Soil Conservation Service

Fire
Hydrant

Water Line
Nat. Gas line

Covered Equip.
Storage

Hiawatha Implement
0.92 acres

Pepsi
Distributor

James & Alice
McQueen
2.31 acres

Francis Duncan
Residence
1.52 acres

White Cloud Grain
1.43 acres

West Oregon Street

Grass

MW-3

MW-2

MW-1

MW-4

MW-6

MW-5

B-7

Old pump
islands

Shed

Sewer
clean-out

Paved

Gravel/grass

Heavy equip.
Wash area

Paved

13th Street

Former small
ASTs

Grass