

**WATER WELL PLUGGING RECORD Form WWC-5P KSA 82a-1212 ID NO.**

MW-6

<b>1 LOCATION OF WATER WELL:</b> County: <b>Brown</b>	Fraction $\frac{1}{4}$ $\frac{1}{4}$ NE $\frac{1}{4}$ NE $\frac{1}{4}$	Section Number <b>30</b>	Township Number T <b>2</b> S	Range Number 17 <input checked="" type="checkbox"/> E <input type="checkbox"/> W
--	---	-----------------------------	---------------------------------	---

Street/Rural Address of Well Location; if unknown, distance & direction from nearest town or intersection: If at owner's address, check here  1215 Oregon Street, Hiawatha, KS 66434

**Global Positioning Systems (GPS) information:**  
 Latitude: 39o51.139' N (in decimal degrees)  
 Longitude: 95o32.851' W (in decimal degrees)  
 Elevation: \_\_\_\_\_  
 Datum:  WGS84,  NAD83,  NAD27  
 Collection Method:  
 GPS unit (Make/Model: Magellan)  
 Digital Map/Photo,  Topographic Map,  Land Survey  
 Est. Accuracy:  < 3 m,  3-5 m,  5-15 m,  > 15 m

**2 WATER WELL OWNER:** Hiawatha Implement  
 RR#, St. Address, Box #: **2000 Oregon Street**  
 City, State ZIP Code: **Hiawatha, KS 66434**

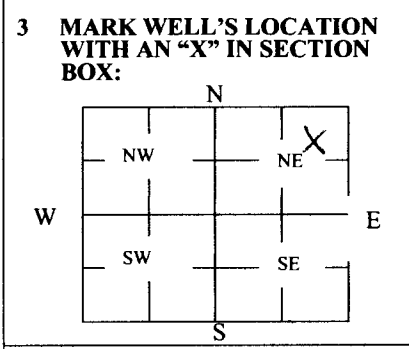

**4 DEPTH OF WELL** 33 ft.  
 WELL'S STATIC WATER LEVEL 2.95 ft  
 WELL WAS USED AS:  
 Domestic  Public Water Supply  Dewatering  
 Irrigation  Oil Field Water Supply  Monitoring  
 Feedlot  Domestic (Lawn & Garden)  Injection Well  
 Industrial  Air Conditioning  Other \_\_\_\_\_  
 Was a chemical/bacteriological sample submitted to Department? Yes  No

**5 TYPE OF BLANK CASING USED:**

Steel  RMP (SR)  Wrought  Fiberglass  Other (Specify below)  
 PVC  ABS  Asbestos-Cement  Concrete Tile

Blank casing diameter 2 in. Was casing pulled? Yes  No  If yes, how much 33'  
 Casing height above or below land surface \_\_\_\_\_ in.

**6 GROUT PLUG MATERIAL:**  Neat cement  Cement grout  Bentonite  Other \_\_\_\_\_

Grout Plug Intervals: From 33 ft. to 1 ft., From \_\_\_\_\_ ft. to \_\_\_\_\_ ft., From \_\_\_\_\_ to \_\_\_\_\_ ft.

What is the nearest source of possible contamination:  
 Septic tank  Seepage pit  Fuel Storage  Other (specify below)  
 Sewer lines  Pit privy  Fertilizer storage  
 Watertight sewer lines  Sewage lagoon  Insecticide storage  
 Lateral lines  Feedyard  Abandoned water well Direction from well? \_\_\_\_\_  
 Cess pool  Livestock pens  Oil well/Gas well How many feet? \_\_\_\_\_

FROM	TO	PLUGGING MATERIALS	FROM	TO	PLUGGING MATERIALS
1'	33'	Bentonite chip			

**7 CONTRACTOR'S OR LANDOWNER'S CERTIFICATION:** This water well was plugged under my jurisdiction and was completed on (mo/day/year) 9/18/2014 and this record is true to the best of my knowledge and belief, Kansas Water Well Contractor's License No. 707. This Water Well Record was completed on (mo/day/year) 9/22/2014 under the business name of Max's by (signature) David King

**INSTRUCTIONS:** Use typewriter or ballpoint pen. Please press firmly and print clearly. Please fill in blanks, underline or circle the correct answers. Send one copy to Kansas Department of Health and Environment, Bureau of Water, Geology Section, 1000 SW Jackson St., Ste. 420, Topeka, Kansas 66612-1367. Telephone: 785/296-5524. Send one to Water Well Owner and retain one for your records. Visit us at <http://www.kdheks.gov/waterwell/index.html>.

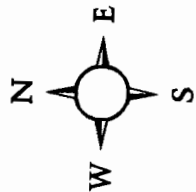
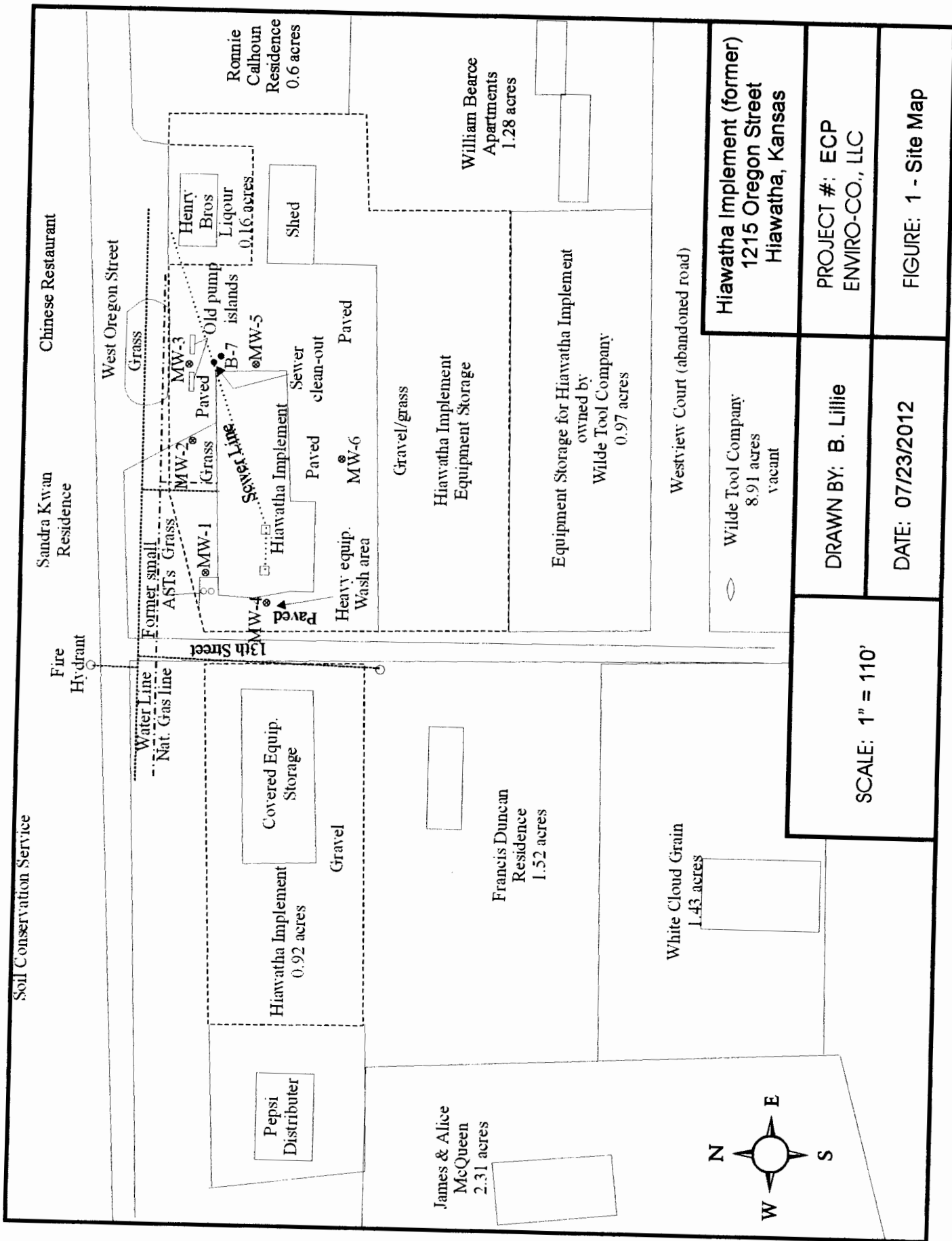

SCALE: 1" = 110'

DRAWN BY: B. Lillie

DATE: 07/23/2012

PROJECT #: ECP  
ENVIRO-CO., LLC

FIGURE: 1 - Site Map

Hiawatha Implement (former)  
1215 Oregon Street  
Hiawatha, Kansas

Wilde Tool Company  
8.91 acres  
vacant

Westview Court (abandoned road)

Equipment Storage for Hiawatha Implement  
owned by  
Wilde Tool Company  
0.97 acres

Hiawatha Implement  
Equipment Storage

William Bearce  
Apartments  
1.28 acres

Ronnie  
Calhoun  
Residence  
0.6 acres

Henry  
Bros  
Liquor  
0.16 acres

West Oregon Street

Former small  
ASTs  
Grass

Water Line  
Nat. Gas line

13th Street

Gravel

Gravel/grass

Gravel

MW-1

MW-2

MW-3

MW-4

MW-5

MW-6

B-7

Old pump  
islands

Sewer Line

Shed

Grass

Paved

Paved

Paved

Gravel

Gravel

Gravel

Gravel

Gravel

Gravel

Heavy equip.  
Wash area

Sewer  
clean-out

Gravel/grass

Gravel/grass

Gravel/grass

Gravel/grass

Gravel/grass

Gravel/grass

Gravel/grass

Gravel/grass

Fire Hydrant

Fire Hydrant

Fire Hydrant

Fire Hydrant

Fire Hydrant

Fire Hydrant

Fire Hydrant

Fire Hydrant

Fire Hydrant

Fire Hydrant

Soil Conservation Service

Soil Conservation Service

Soil Conservation Service

Soil Conservation Service

Soil Conservation Service

Soil Conservation Service

Soil Conservation Service

Soil Conservation Service

Soil Conservation Service

Soil Conservation Service

Sandra Kwan  
Residence

Chinese Restaurant

Chinese Restaurant

Chinese Restaurant

Chinese Restaurant

Chinese Restaurant

Chinese Restaurant

Chinese Restaurant

Chinese Restaurant

Chinese Restaurant