

WATER WELL PLUGGING RECORD Form WWC-5P

KSA 82a-1212

ID NO.

RBD-20

| | | | | |
|---|--------------------------------------|-----------------------------|----------------------------------|--|
| 1 LOCATION OF WATER WELL: County: <u>Neosho</u> | Fraction <u>1/4 NE 1/4 SW 1/4</u> | Section Number <u>27</u> | Township Number <u>T 27 S</u> | Range Number <u>18</u> <input checked="" type="checkbox"/> E <input type="checkbox"/> W |
|---|--------------------------------------|-----------------------------|----------------------------------|--|

Street/Rural Address of Well Location; if unknown, distance & direction from nearest town or intersection: If at owner's address, check here ☐

Approximately 1.5 miles SE of Downtown Chanute

Global Positioning Systems (GPS) information:

Latitude: _____ (in decimal degrees)

Longitude: _____ (in decimal degrees)

Elevation: _____

Datum: ☐ WGS84, ☐ NAD83, ☐ NAD27

Collection Method:

☐ GPS unit (Make/Model: _____)

☐ Digital Map/Photo, ☐ Topographic Map, ☐ Land Survey

Est. Accuracy: ☐ < 3 m, ☐ 3-5 m, ☐ 5-15 m, ☐ > 15 m

2 WATER WELL OWNER: City of Chanute
RR#, St. Address, Box #: 101 S. Lincoln, PO Bx 907
City, State ZIP Code: Chanute, KS 66720

3 MARK WELL'S LOCATION WITH AN "X" IN SECTION BOX:

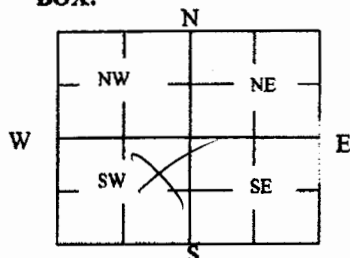

4 DEPTH OF WELL 24 ft.

WELL'S STATIC WATER LEVEL NA ft

WELL WAS USED AS:

☐ Domestic
☐ Irrigation
☐ Feedlot
☐ Industrial

☐ Public Water Supply
☐ Oil Field Water Supply
☐ Domestic (Lawn & Garden)
☐ Air Conditioning

☐ Dewatering
☒ Monitoring
☐ Injection Well
☐ Other _____

Was a chemical/bacteriological sample submitted to Department? Yes ☐ No ☒

5 TYPE OF BLANK CASING USED:

☐ Steel
☒ PVC

☐ RMP (SR)
☐ ABS

☐ Wrought
☐ Asbestos-Cement

☐ Fiberglass
☐ Concrete Tile

☐ Other (Specify below) _____

Blank casing diameter 1 in. Was casing pulled? Yes ☒ No ☐ If yes, how much 24 feet

Casing height above or below land surface _____ in.

6 GROUT PLUG MATERIAL:

☐ Neat cement

☐ Cement grout

☒ Bentonite

☒ Other _____

Grout Plug Intervals: From 3 ft. to 24 ft., From _____ ft. to _____ ft., From _____ to _____ ft.

What is the nearest source of possible contamination:

☐ Septic tank
☐ Sewer lines
☐ Watertight sewer lines
☐ Lateral lines
☐ Cess pool

☐ Seepage pit
☐ Pit privy
☐ Sewage lagoon
☐ Feedyard
☐ Livestock pens

☐ Fuel Storage
☐ Fertilizer storage
☐ Insecticide storage
☐ Abandoned water well
☐ Oil well/Gas well

☒ Other (specify below)
Landfill

Direction from well? West

How many feet? _____

| FROM | TO | PLUGGING MATERIALS | FROM | TO | PLUGGING MATERIALS |
|------|----|--------------------|------|----|--------------------|
| 0 | 3 | Native Soil | | | |
| 3 | 24 | Bentonite | | | |
| | | | | | |
| | | | | | |
| | | | | | |
| | | | | | |
| | | | | | |

7 CONTRACTOR'S OR LANDOWNER'S CERTIFICATION: This water well was plugged under my jurisdiction and was completed on (mo/day/year) 6/23/2010 and this record is true to the best of my knowledge and belief. Kansas Water Well Contractor's License No. 708. This Water Well Record was completed on (mo/day/year) 7/8/10 under the business name of Aquaterra Environmental Solutions, Inc. by (signature) Ann S. Miller

INSTRUCTIONS: Use typewriter or ballpoint pen. Please press firmly and print clearly. Please fill in blanks, underline or circle the correct answers. Send top three copies to Kansas Department of Health and Environment, Bureau of Water, Geology Section, 1000 SW Jackson St., Ste. 420, Topeka, Kansas 66612-1367. Telephone: 785/296-5524. Send one to Water Well Owner and retain one for your records. Visit us at <http://www.kdheks.gov/waterwell/index.html>.

Check one:

☒ White Copy

☐ Blue Copy

☐ Pink Copy