

USE TYPEWRITER OR BALL POINT PEN-PRESS FIRMLY, PRINT CLEARLY.

WATER WELL RECORD
KSA 82a-1201-1215

Kansas Department of Health and Environment-Division of Environment (Water well Contractors) Topeka, Kansas 66620

1. Location of well:	County DONIPHAN	Fraction NE 1/4 SW 1/4 NW 1/4	Section number 16	Township number T 2 S	Range number R 19 E
----------------------	---------------------------	---	-----------------------------	---------------------------------	-------------------------------

2. Distance and direction from nearest town or city: 1/2 mile west, 1 mile north, 1/2 mile west, 1/2 north, 1 mile west and 1/4 north of Highland, KS	3. Owner of well: Jerry Neibling R.R. or street: RR 1 City, state, zip code: Highland, Kansas 66035
--	---

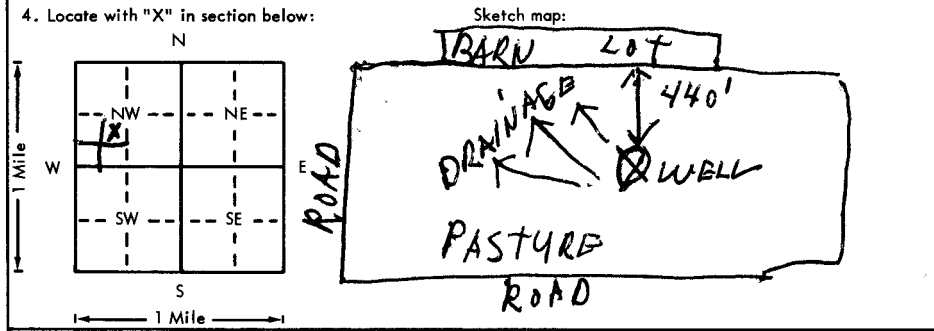

6. Bore hole dia. <u>34</u> in. Completion date <u>9/23/75</u> Well depth <u>45</u> ft. First 14' Bore Hole 42'
7. <input type="checkbox"/> Cable tool <input type="checkbox"/> Rotary <input type="checkbox"/> Driven <input type="checkbox"/> Dug <input type="checkbox"/> Hollow rod <input type="checkbox"/> Jetted <input checked="" type="checkbox"/> Bored <input type="checkbox"/> Reverse rotary
8. Use: <input checked="" type="checkbox"/> Domestic <input type="checkbox"/> Public supply <input type="checkbox"/> Industry <input type="checkbox"/> Irrigation <input type="checkbox"/> Air conditioning <input type="checkbox"/> Stock <input type="checkbox"/> Lawn <input type="checkbox"/> Oil field water <input type="checkbox"/> Other
9. Casing: Material <u>Concrete</u> Height: (Above or below ground) Threaded <input type="checkbox"/> Welded <input type="checkbox"/> Surface <u>18</u> in. RMP <input type="checkbox"/> PVC <input type="checkbox"/> Weight <u>200</u> lbs./ft. Dia. <u>30</u> in. to <u>45</u> ft. depth Wall Thickness: inches or Dia. <u>2</u> in. to <u>45</u> ft. depth gage No. <u>2</u> in.

5. Type and color of material	From	To
Black Topsoil	0	2
Brownish Clay Mixed With Fine Dry Sand	2	11
Particles		
Hard Dry Yellow Clay	11	19
Very Hard Yellow or Brown Clay	19	30
Brownish Fine Sand Very Wet	30	34
Yellow or Brown Sand, Fine	34	43
From 34 To Approximately 38 and Gradually		
Gets Coarser, Harder		
Hard Blue Clay	43	45

10. Screen: Manufacturer's name _____ Type _____ Dia. _____ Slot/gauze _____ Length _____ Set between _____ ft. and _____ ft. _____ ft. and _____ ft. Gravel pack? _____ Size range of material _____
11. Static water level: <u>9/23/75</u> <u>29</u> ft. below land surface Date <u>9/23/75</u> mg./day/yr.
12. Pumping level below land surfaces: <u>33</u> ft. after <u>2</u> hrs. pumping <u>25</u> g.p.m. <u>35</u> ft. after <u>4</u> hrs. pumping <u>25</u> g.p.m. Estimated maximum yield <u>35</u> g.p.m.
13. Water sample submitted: _____ mo./day/yr. Yes <input type="checkbox"/> No <input checked="" type="checkbox"/> Date _____
14. Well head completion: <input checked="" type="checkbox"/> Pitless adapter <u>18</u> Inches above grade
15. Well grouted? <u>YES</u> With: <input checked="" type="checkbox"/> Neat cement <input type="checkbox"/> Bentonite <input type="checkbox"/> Concrete Depth: From <u>5</u> ft. to <u>14</u> ft.
16. Nearest source of possible contamination: ft. <u>440</u> Direction <u>North</u> Type <u>Barn Lot</u> Well disinfected upon completion? <input checked="" type="checkbox"/> Yes <input type="checkbox"/> No
17. Pump: <input checked="" type="checkbox"/> Not installed Manufacturer's name _____ Model number _____ HP _____ Volts _____ Length of drop pipe _____ ft. capacity _____ g.p.m. Type: <input type="checkbox"/> Submersible <input type="checkbox"/> Turbine <input type="checkbox"/> Jet <input type="checkbox"/> Reciprocating <input type="checkbox"/> Centrifugal <input type="checkbox"/> Other

18. Elevation: <u>1020</u> Topography: <input checked="" type="checkbox"/> Hill <input type="checkbox"/> Slope <input type="checkbox"/> Upland <input type="checkbox"/> Valley	19. Remarks: Concrete slab and vent will be installed by customer at ground surface. He knows this is a regulation, and understands that this is a regulation. <i>x Jerry Neibling</i>
--	---

20. Water well contractor's certification: This well was drilled under my jurisdiction and this report is true to the best of my knowledge and belief. POPPLEWELL WELL BORING 320 Business name <u>AMITY, MISSOURI</u> License No. _____ Address _____ Signed <i>Jerry Popplewell</i> Date <u>10/16/75</u> Authorized representative

2 19 W
 16 NE SW NW
 1/4 1/4 1/4