

USE TYPEWRITER OR BALL POINT PEN—PRESS FIRMLY, PRINT CLEARLY.

WATER WELL RECORD
KSA 82a-1201-1215

2 3 E 2 1 C E
T R EW sec 1/4 1/4 1/4 No.

Kansas State Dept. Of Health
(Water Well Contractors)
Forbes-Bldg. 740
Topeka, Kansas 66620

1 Location of well: County WASHINGTON Township name FARMINGTON Fraction CSE 1/4 Section number 21 Town number T2P Range number R3E

Distance and direction from nearest town or city: 3 N 3 Owner of well: JOHN STIGGE
Street address of well location if in city: 3 W of Wash Address: WASHINGTON

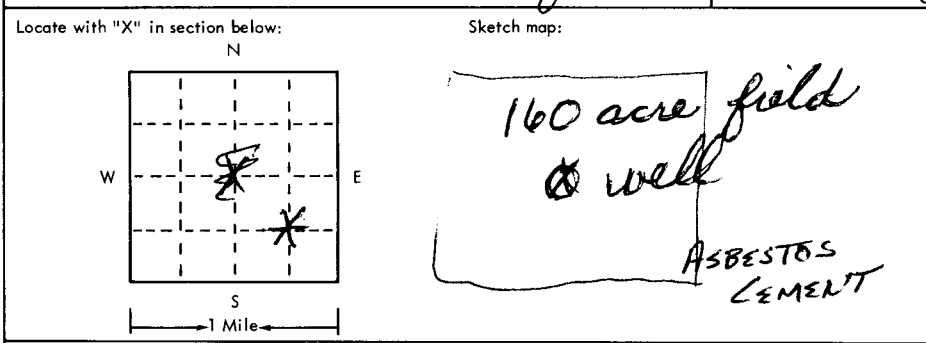

4 Well depth: 147 ft. Date of completion 7/7/75
Well diameter 7 1/2 in.
5 Cable tool Rotary Driven Dug
 Hollow rod Jetted Bored Reverse rotary
6 Use: Domestic Public supply Industry
 Irrigation Air conditioning Commercial
 Test well
7 Casing: Material AC Height above below
Threaded Welded Surface 12 in.
Diam. 12 in. Weight 30 lbs./ft.
12 in. to 147 ft. depth Drive shoe? Yes No
 in. to ft. depth

2	Type and color of material	From	To
	<u>TOPSOIL</u>	<u>0</u>	<u>2</u>
	<u>CLAY</u>	<u>2</u>	<u>17</u>
	<u>SANDY CLAY</u>	<u>17</u>	<u>34</u>
	<u>BROWN CLAY</u>	<u>34</u>	<u>46</u>
	<u>SAND + GRAVEL</u>	<u>46</u>	<u>69</u>
	<u>SANDROCK</u>	<u>69</u>	<u>77</u>
	<u>CLAY (BLUE)</u>	<u>77</u>	<u>78</u>
	<u>SANDROCK</u>	<u>78</u>	<u>112</u>
	<u>CLAY (BLUE)</u>	<u>112</u>	<u>113</u>
	<u>SANDROCK</u>	<u>113</u>	<u>141</u>
	<u>BLUE CLAY</u>	<u>141</u>	<u>145</u>
	<u>BLUE SHALE</u>	<u>145</u>	<u>148</u>
	<u>STOP</u>	<u>148</u>	

8 Screen: Manufacturer JOHNSON CONCRETE
Type SAND AC Dia. 12
Slot gauze 1/8" Length 39'
Set between 108 ft. and 147 ft.
Fittings: Gravel pack Yes No Size range of material 4" x 1/2"
9 Static water level: 30 ft. below land surface Date 7/7/75
10 Pumping level below land surfaces:
145 ft. after 1 hrs. pumping 450 g.p.m.
 ft. after hrs. pumping g.p.m.
Estimated maximum yield 450 g.p.m.
11 Water sample submitted: Yes No Date
12 Well head completion: Pitless adapter Inches above grade
13 Well grouted? Yes No
 Neat cement Bentonite
Depth: From ft. to ft.
14 Nearest source of possible contamination:
ft. 1 MILE Direction SOUTH Type LOTS
Well disinfected upon completion? Yes No
15 Pump: Not installed
Manufacturer's name JACUZZI
Model number HP 40 Volts 440
Length of drop pipe 135 ft. capacity 450 g.p.m.
Type: Submersible Turbine
 Jet Reciprocating
 Centrifugal Other

16 Remarks: elevation 1372
Topography:
 Hill
 Slope
 Upland
 Valley

17 Water well contractor's certification:
This well was drilled under my jurisdiction and this report is true to the best of my knowledge and belief.
630 COX & SONS INC 258
Business name License No.
Address CAJETON KANSAS
Signed George Cox Date 10/1/75
Authorized representative

2 3 E 2 1 C E