

WATER WELL RECORD

Form WWC-5

Division of Water Resources; App. No.

1 LOCATION OF WATER WELL: County: <u>Erik County</u>	Fraction: <u>SW 1/4 NW 1/4 SW 1/4</u>	Section Number: <u>11</u>	Township Number: <u>T 30 S</u>	Range Number: <u>R 10 E/W</u>
Distance and direction from nearest town or city street address of well if located within city?		Global Positioning Systems (decimal degrees, min. of 4 digits) Latitude: _____ Longitude: _____ Elevation: _____ Datum: _____ Data Collection Method: _____		

2 WATER WELL OWNER: Koch Pipeline Co, LP
 RR#, St. Address, Box # : 4111 E 37th St "N"
 City, State, ZIP Code : Wichita, KS 67220

3 LOCATE WELL'S LOCATION WITH AN "X" IN SECTION BOX: N E S	4 DEPTH OF COMPLETED WELL <u>15</u> ft. Depth(s) Groundwater Encountered (1)..... <u>5</u> ft. (2)..... ft. (3)..... ft. WELL'S STATIC WATER LEVEL..... ft. below land surface measured on mo/day/yr..... Pump test data: Well water was.....ft. after..... hours pumping..... gpm Est. Yield.....gpm: Well water was.....ft. after..... hours pumping..... gpm WELL WATER TO BE USED AS: 5 Public water supply 8 Air conditioning 11 Injection well 1 Domestic 3 Feedlot 6 Oil field water supply 9 Dewatering <u>12 Other (Specify below)</u> 2 Irrigation 4 Industrial 7 Domestic (lawn & garden) 10 Monitoring well <u>Soil boring</u> Was a chemical/bacteriological sample submitted to Department? Yes No <u>X</u>; If yes, mo/day/yr Sample was submitted..... Water well disinfected? Yes No
--	--

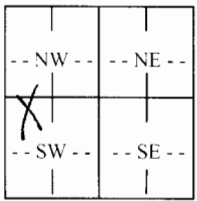

5 TYPE OF CASING USED: 1 Steel 3 RMP (SR) 5 Wrought Iron 8 Concrete tile CASING JOINTS: Glued..... Clamped.....
 2 PVC 4 ABS 6 Asbestos-Cement 9 Other (specify below) Welded.....
 7 Fiberglass Threaded.....

Blank casing diameter in. to ft., Diameter. in. to ft., Diameter in. to ft.
 Casing height above land surface..... in., Weight..... lbs./ft. Wall thickness or gauge No.

TYPE OF SCREEN OR PERFORATION MATERIAL:
 1 Steel 3 Stainless Steel 5 Fiberglass 7 PVC 9 ABS 11 Other (Specify)
 2 Brass 4 Galvanized Steel 6 Concrete tile 8 RM (SR) 10 Asbestos-Cement 12 None used (open hole)

SCREEN OR PERFORATION OPENINGS ARE:
 1 Continuous slot 3 Mill slot 5 Gauzed wrapped 7 Torch cut 9 Drilled holes 11 None (open hole)
 2 Louvered shutter 4 Key punched 6 Wire wrapped 8 Saw Cut 10 Other (specify)

SCREEN-PERFORATED INTERVALS: From..... ft. to ft., From ft. to ft.
 From..... ft. to ft., From ft. to ft.
GRAVEL PACK INTERVALS: From..... ft. to ft., From ft. to ft.
 From..... ft. to ft., From ft. to ft.

6 GROUT MATERIAL: 1 Neat cement 2 Cement grout 3 Bentonite 4 Other
 Grout Intervals: From ft. to ft., From ft. to ft., From ft. to ft.
 What is the nearest source of possible contamination:

1 Septic tank 4 Lateral lines 7 Pit privy 10 Livestock pens 13 Insecticide Storage 16 Other (specify below)
 2 Sewer lines 5 Cess pool 8 Sewage lagoon 11 Fuel storage 14 Abandoned water well
 3 Watertight sewer lines 6 Seepage pit 9 Feedyard 12 Fertilizer Storage 15 Oil well/gas well
 Direction from well? How many feet?

FROM	TO	LITHOLOGIC LOG	FROM	TO	PLUGGING INTERVALS
			<u>0</u>	<u>4</u>	<u>Clean Cuttings</u>
			<u>4</u>	<u>15</u>	<u>Bentonite chips</u>

7 CONTRACTOR'S OR LANDOWNER'S CERTIFICATION: This water well was (1) constructed, (2) reconstructed, or (3) plugged under my jurisdiction and was completed on (mo/day/year) 11/13/07 and this record is true to the best of my knowledge and belief.
 Kansas Water Well Contractor's License No. 7161 This Water Well Record was completed on (mo/day/year) Nov 29, 07
 under the business name of Accurate Drilling Services by (signature) Calvin Ward

INSTRUCTIONS: Use typewriter or ball point pen. PLEASE PRESS FIRMLY and PRINT clearly. Please fill in blanks, underline or circle the correct answers. Send top three copies to Kansas Department of Health and Environment, Bureau of Water, Geology Section, 1000 SW Jackson St., Suite 420, Topeka, Kansas 66612-1367. Telephone 785-296-5522. Send one to WATER WELL OWNER and retain one for your records. Fee of \$5.00 for each constructed well. Visit us at <http://www.kdhe.state.ks.us/gco/waterwells>.