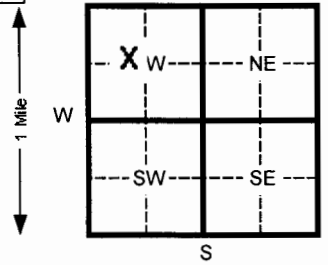

1 LOCATION OF WATER WELL: County: Wilson	Fraction SE ¼ NW ¼ NW ¼	Section Number 20	Township Number T 30 S	Range Number R 16 E/W									
Distance and direction from nearest town or city street address of well if located within city? SAW-9 The well is located approximately 125 feet east of N. 10th St. within the alley between Carolina and Grant Streets in Neodesha. Latitude N37° 25.514' Longitude W95° 41.140'													
2 WATER WELL OWNER: BP Amoco Oil Co. RR#, St. Address, Box # : 1100 North 12th Street City, State, ZIP Code : Neodesha, Kansas 66757 Board of Agriculture, Division of Water Resources Application Number: Not Applicable													
3 LOCATE WELL'S LOCATION WITH AN "X" IN SECTION BOX: 		4 DEPTH OF COMPLETED WELL 27.5 ft. ELEVATION: Depth(s) Groundwater Encountered 1 21 ft. 2 _____ ft. 3 _____ ft. WELL'S STATIC WATER LEVEL Unk. ft. below land surface measured on mo/day/yr Pump test data: Well water was _____ ft. after _____ hours pumping _____ gpm Est. Yield _____ gpm: Well water was _____ ft. after _____ hours pumping _____ gpm Bore Hole Diameter 14.75 in. to 27.5 ft. and _____ in. to _____ ft. WELL WATER TO BE USED AS: 5 Public water supply 8 Air conditioning 11 Injection well 1 Domestic 3 Feed lot 6 Oil field water supply 9 Dewatering 12 Other (Specify below) 2 Irrigation 4 Industrial 7 Lawn and garden (domestic) <input checked="" type="checkbox"/> 10 Monitoring well Was a chemical/bacteriological sample submitted to Department? Yes _____ No <input checked="" type="checkbox"/> If yes, mo/day/yr sample was submitted _____ Water Well Disinfected? Yes _____ No _____											
5 TYPE OF BLANK CASING USED: 1 Steel 3 RMP (SR) 5 Wrought Iron 8 Concrete tile CASING JOINTS: Glued _____ Clamped _____ <input checked="" type="checkbox"/> 2 PVC 4 ABS 6 Asbestos-Cement 9 Other (specify below) _____ Welded _____ 7 Fiberglass _____ <input checked="" type="checkbox"/> Threaded _____ Blank casing diameter 4 in. to 13.5 ft., Dia _____ in. to _____ ft., Dia _____ in. to _____ ft. Casing height above land surface 0 in., weight N/A lbs./ft. Wall thickness or gauge No. 0.2370 TYPE OF SCREEN OR PERFORATION MATERIAL: 1 Steel 3 Stainless steel 5 Fiberglass 8 RMP (SR) 10 Asbestos-cement 2 Brass 4 Galvanized steel 6 Concrete tile 9 ABS 11 Other (specify) _____ 12 None used (open hole) _____ SCREEN OR PERFORATION OPENINGS ARE: 1 Continuous slot 3 Mill slot <input checked="" type="checkbox"/> 6 Wire wrapped 8 Saw cut 11 None (open hole) 2 Louvered shutter 4 Key punched 7 Torch cut 10 Other (specify) _____ SCREEN-PERFORATED INTERVALS: From 13.5 ft. to 27.5 ft. From _____ ft. to _____ ft. From _____ ft. to _____ ft. From _____ ft. to _____ ft. GRAVEL PACK INTERVALS: From 11.5 ft. to 27.5 ft. From _____ ft. to _____ ft. From _____ ft. to _____ ft. From _____ ft. to _____ ft.													
6 GROUT MATERIAL: 1 Neat cement 2 Cement grout <input checked="" type="checkbox"/> 3 Bentonite 4 Other _____ Grout Intervals From 2.5 ft. to 11.5 ft. From _____ ft. to _____ ft. From _____ ft. to _____ ft. What is the nearest source of possible contamination: 1 Septic tank 4 Lateral lines 7 Pit privy <input checked="" type="checkbox"/> 11 Fuel storage 14 Abandoned water well 2 Sewer lines 5 Cess pool 8 Sewage lagoon 12 Fertilizer storage 15 Oil well/ Gas well 3 Watertight sewer lines 6 Seepage pit 9 Feedyard 13 Insecticide storage 16 Other (specify below) _____ Direction from well? Northwest How many feet? 1,400													
FROM		TO		CODE		LITHOLOGIC LOG		FROM		TO		PLUGGING INTERVALS	
0		2		02		Black, clay and silt fill with brick							
2		15		03		Tan, sandy, silty clay							
15		21		05		Tan, clayey, fine grained sand							
21		27.5		11		Gray, clayey, sandy gravel, poorly sorted						RECEIVED NOV 08 2004 BUREAU OF WATER	
		27.5		28		Bedrock							
7 CONTRACTOR'S OR LANDOWNER'S CERTIFICATION: This water well was <input checked="" type="checkbox"/> (1) constructed, (2) reconstructed, or (3) plugged under my jurisdiction and was completed on (mo/day/yr) 9/2/04 and this record is true to the best of my knowledge and belief. Kansas Water Well Contractor's License No. 616 This Water Well Record was completed on (mo/day/yr) 11/9/04 under the business name of Thiele Geotech, Inc. by (signature) <i>D-Jank</i>													
INSTRUCTIONS: Please fill in blanks and circle the correct answers. Send three copies to Kansas Department of Health and Environment, Bureau of Water, Topeka, Kansas 66620-0001. Telephone: 913-296-5545. Send one to WATER WELL OWNER and retain one for your records.													

OFFICE USE ONLY

T

R

SEC

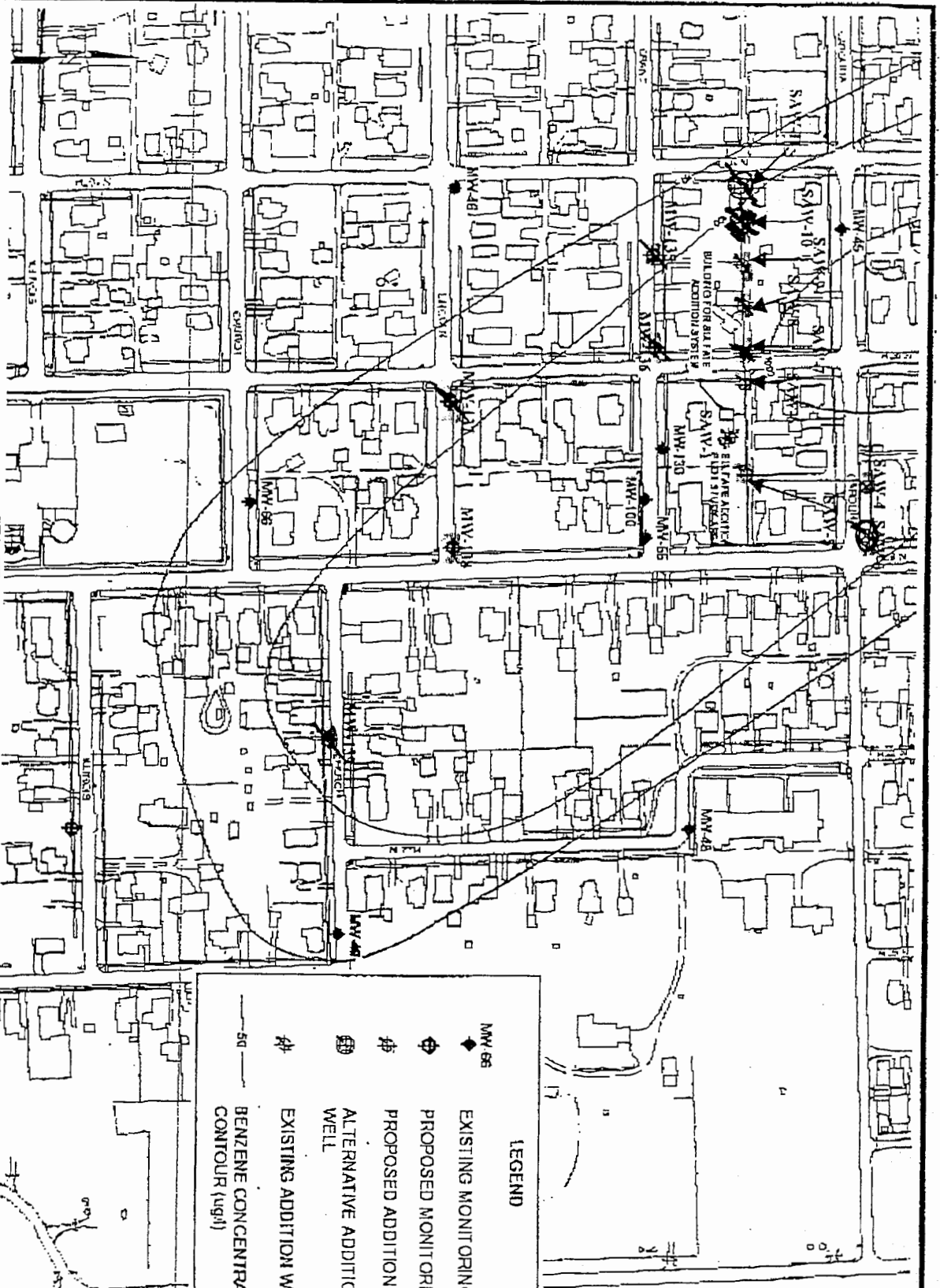
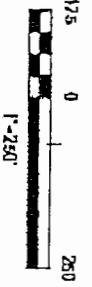

Sulfate Addition Prototype Design Memo
BP Products North America Inc., Neodesha, KS (AM0261-18979-506)
DATE: 09/03/04 DRAWN: E.S.S.

SULFATE ADDITION PROTOTYPE LAYOUT
ATTACHMENT 2

LEGEND

- MW-66 EXISTING MONITORING WELL
- PROPOSED MONITORING WELL
- PROPOSED ADDITION WELL
- ALTERNATIVE ADDITIONAL WELL
- EXISTING ADDITION WELL
- BENZENE CONCENTRATION CONTOUR (ug/l)

Send To Printer Back To TerraServer Change to 11x17 Print Size Show Grid Lines Change to Landscape

USGS 2 km N of Neodesha, Kansas, United States 07 Oct 1991

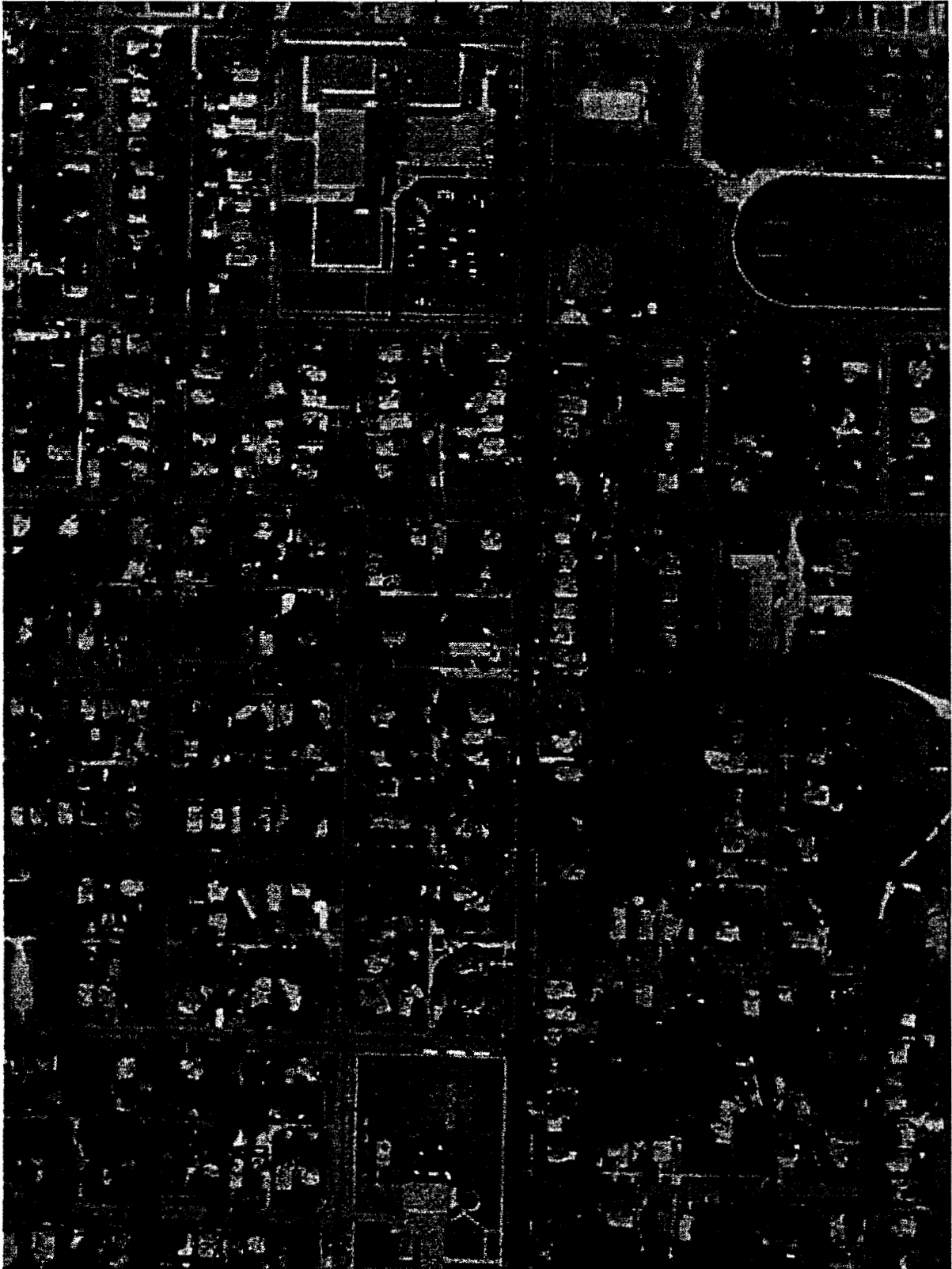

0 100M

0 100yd

Image courtesy of the U.S. Geological Survey

© 2004 Microsoft Corporation. **Terms of Use** **Privacy Statement**

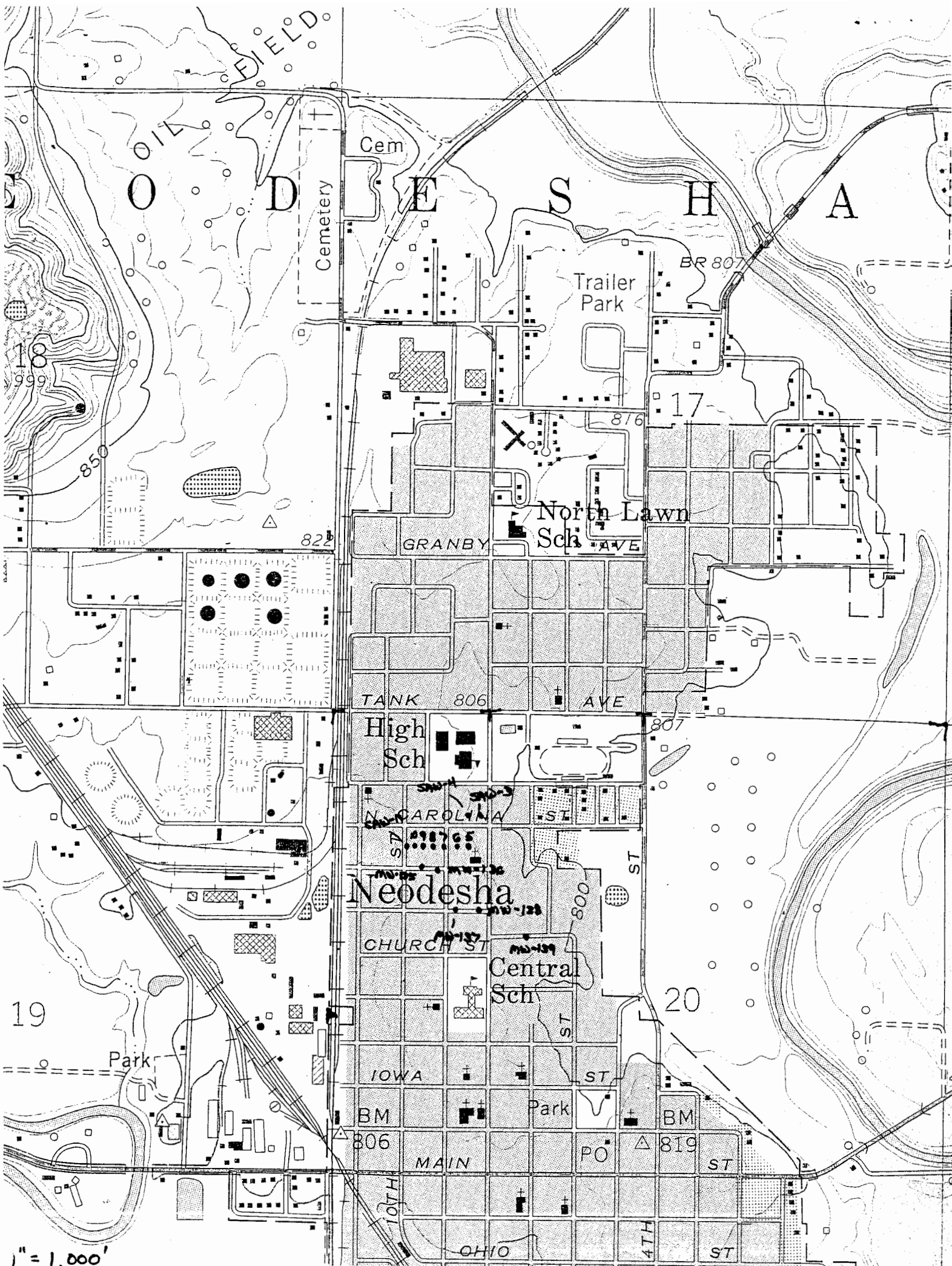

NEODESHA

Cemetery

Cem

Trailer Park

BR 807

18
999

850

17

816

North Lawn Sch

GRANBY AVE

822

TANK AVE

806

AVE

807

High Sch

N. CAROLINA ST

ST

Neodesha

CHURCH ST

Central Sch

ST

ST

19

Park

20

IOWA ST

ST

BM

Park

BM

806

MAIN ST

PO

819

ST

10TH ST

OHIO ST

4TH ST

ST

1" = 1,000'