

WATER WELL RECORD

Form WWC-5

Division of Water Resources App. No.

Well ID

KMW7

Original Record Correction Change in Well Ust

1 LOCATION OF WATER WELL: County Wilson Fraction NW 1/4 NE 1/4 SW 1/4 SW 1/4 Section Number 20 Township Number T 30 S Range Number R 16 E W

2 WELL OWNER: Last Name: Business: Greenfield Env. Multistate Trust LLC Address: 1400 Village Sq. Blvd., Ste. 3-144 City Tallahassee State: FL ZIP: 32312 Street or Rural Address where well is located (if unknown, distance and direction from nearest town or intersection): ~210' SW of 903 Main St., Neodesha, KS

3 LOCATE WELL WITH "X" IN SECTION BOX: NW NE SW SE

4 DEPTH OF COMPLETED WELL: 15 ft Depth(s) Groundwater Encountered: 1) 15 ft 2) ft 3) ft, or 4) Dry Well WELL'S STATIC WATER LEVEL: 4.8 ft

5 Latitude: 37.41656 (decimal degrees) Longitude: 95.68568 (decimal degrees) Horizontal Datum: X WGS 84 NAD 83 NAD 27 Source for Latitude/Longitude: X Land Survey Topographic Map Online Mapper

7 WELL WATER TO BE USED AS: 1 Domestic: Household Lawn & Garden Livestock Irrigation Feedlot Industrial 2 Public Water Supply: well ID 3 Dewatering: how many wells? 4 Aquifer Recharge: well ID 5 Monitoring: well ID KMW7 6 Environmental Remediation: well ID Air Sparge Soil Vapor Extractor Recovery Injection 7 Oil Field Water Supply: lease 8 Test Hole: well ID Cased Uncased Geotechnical 9 Geothermal: How many bores? a) Closed Loop Horizontal Vertical b) Open Loop Surface Discharge Inj. of Water Other (specify):

Was a chemical/bacteriological sample submitted to KDHE? Yes No X No If yes, date sample was submitted: Water well disinfected? Yes No X No

8 TYPE OF CASING USED: Steel PVC X PVC Other CASING JOINTS: Glued Clamped Welded X Threaded Casing diameter 2 in. to 5 ft, Diameter in. to ft, Diameter in. to ft, Weight lbs./ft. Well thickness or gauge No TYPE OF SCREEN OR PERFORATION MATERIAL: Steel Stainless Steel Fiberglass X PVC Brass Galvanized Steel Concrete tile None used (open hole) SCREEN OR PERFORATION OPENINGS ARE: Continuous Slot X Mill Slot Gauze Wrapped Torch Cut Drilled Holes Other (Specify) Louvered Shutter Key Punched Wire Wrapped Saw Cut None (Open Hole) SCREEN-PERFORATED INTERVALS: From 5 ft. to 15 ft, From ft. to ft, From ft. to ft, GRAVEL PACK INTERVALS: From 3 ft. to 15 ft, From ft. to ft, From ft. to ft,

9 GROUT MATERIAL: Neat cement Cement grout X Bentonite X Other Concrete: 0-0.5' Grout intervals: From 0.5 ft. to 3 ft, From ft. to ft, From ft. to ft,

Nearest source of possible contamination: Septic Tank Lateral Lines Pit Privy Livestock Pens Insecticide Storage Sewer Lines Cess Pool Sewage Lagoon X Fuel Storage Abandoned Water Well Watertight Sewer Lines Seepage Pit Feedyard Fertilizer Storage Oil Well / Gas Well Other (Specify): Direction from well? NE Distance from well? ~245 ft

10 FROM TO LITHOLOGIC LOG FROM TO LITHO. LOG (cont.) or PLUGGING INTERVALS

Notes: KDHE ID: Kerr-McGee #6465; U3-103-00198 Target of monitoring well is shallow groundwater, <20' of grout was installed at the direction of KDHE.

11 CONTRACTOR'S OR LANDOWNER'S CERTIFICATION: This water well was X constructed, reconstructed, or plugged under my jurisdiction and was completed on (mo-day-year) 6/11/20 and this record is true to the best of my knowledge and belief. Kansas Water Well Contractor's License No. 757 This Water Well Record was completed on (mo-day-year) 7/7/20 under the business name of Larsen & Associates, Inc. Signature

WILLIAM

20-30-10=

DENNIS L HANDKE

1820 NW 59th Terrace
TOPEKA, KANSAS 66618
785-286-4047 Home

Jess Chapman
Larsen & Associates
1311 E. 25th Street, Suite B
Lawrence, Kansas, 66046

July 1, 2020

RE: Monitor Well Elevation Survey
903 Main St., Neodesha, Kansas

Proj. 20-00DD
Kerr-McGee #6465
U3-103-00198

Bench Mark: Chisled Square on SW corner of concrete light base at NE corner of property.
Elev: 805.74 North 1376.40 West 4338.32 (from SE Cor. Sec. 20-30-16E)

KMW-1	rim	806.41	North	1335.41	NW1/4,NE1/4,SW1/4,SW1/4
	top pipe	806.17	West	4396.06	Lat= 37.41732 Long = 95.68518
KMW-2	rim	807.06	North	1297.43	NW1/4,NE1/4,SW1/4,SW1/4
	top pipe	806.83	West	4424.60	Lat= 37.41721 Long = 95.68528
KMW-3	rim	804.67	North	1297.96	NW1/4,NE1/4,SW1/4,SW1/4
	top pipe	804.44	West	4352.27	Lat= 37.41721 Long = 95.68503
KMW-4	rim	803.75	North	1234.29	NW1/4,NE1/4,SW1/4,SW1/4
	top pipe	803.45	West	4415.51	Lat= 37.41704 Long = 95.68524
KMW-5	rim	803.71	North	1234.75	NW1/4,NE1/4,SW1/4,SW1/4
	top pipe	803.19	West	4339.55	Lat= 37.41704 Long = 95.68498
KMW-6	rim	805.93	North	1365.34	NW1/4,NE1/4,SW1/4,SW1/4
	top pipe	805.49	West	4352.90	Lat= 37.41740 Long = 95.68503
KMW-7	rim	800.96	North	1062.86	NW1/4,NE1/4,SW1/4,SW1/4
	top pipe	800.63	West	4542.50	Lat= 37.41656 Long = 95.68568
KMW-8	rim	804.16	North	1297.00	NW1/4,NE1/4,SW1/4,SW1/4
	top pipe	803.31	West	4494.79	Lat= 37.41721 Long = 95.68552

Lat & Long derived from Neodesha 7.5' quad map. WGS 84.

Elevation established from NGS BM NEODESHA 1933. NAVD 29.

If you have any questions, please feel free to call me. Thank you for the opportunity to be of service to you

Dennis L Handke RLS

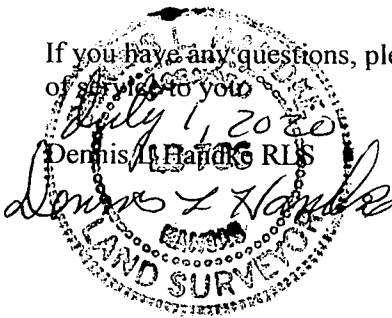

RECEIVED

JUL 31 2020

BUREAU OF WATER

NOTE: Figures exhibited within this report are only to be used within the context of this report. Placement of property lines, wells, structures, and roads is based on the available information from county appraiser maps, surveys, site visits, and/or previous vendor reports and should be considered approximate.

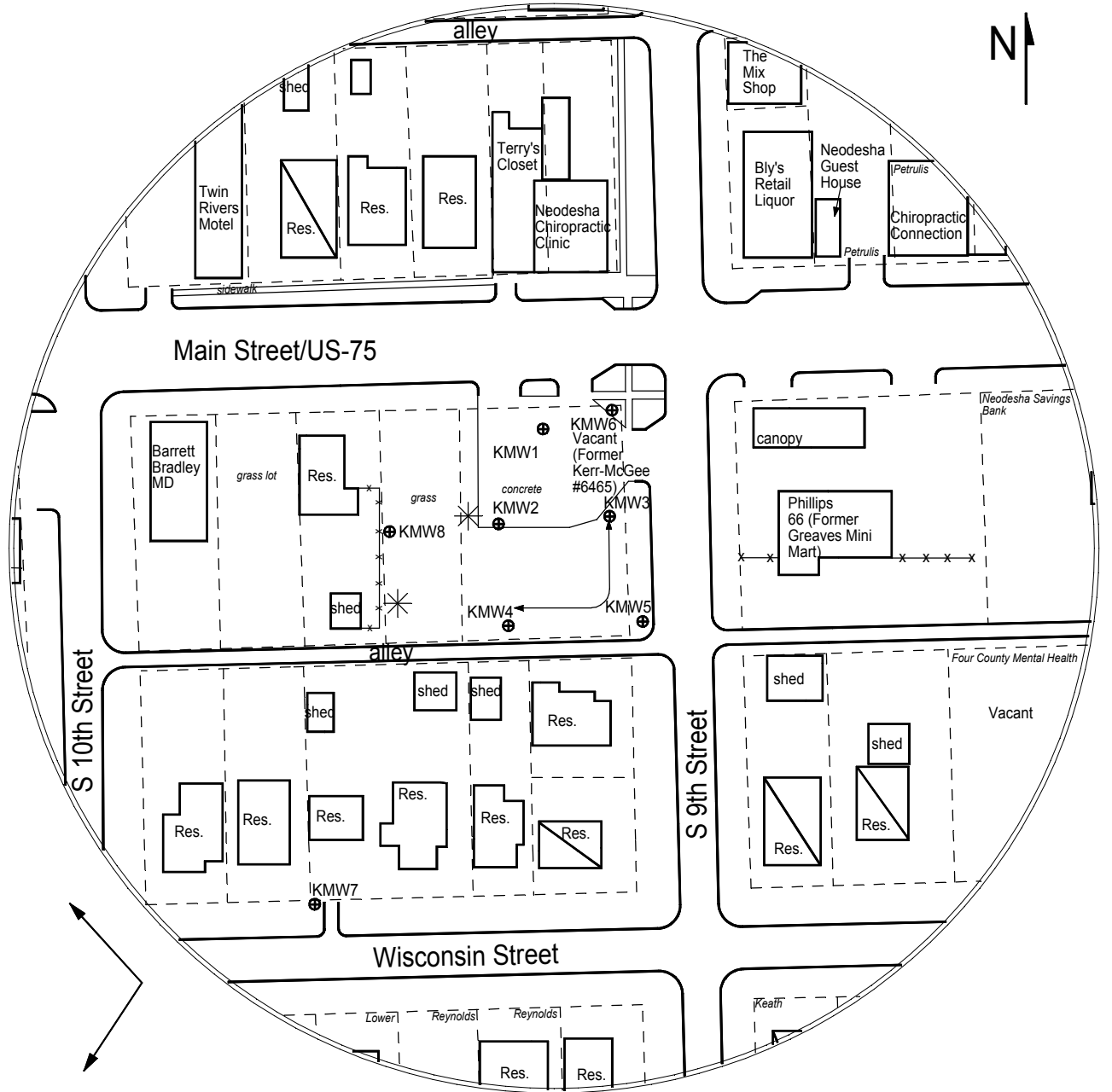

Estimated Groundwater Flow Direction

FIGURE 2.1 - 350 FT RADIUS AREA BASE MAP



1311 E 25th St. Suite B Lawrence, KS 66046 785-841-8707 office 785-865-4282 fax

PROJECT:
 Kerr-McGee #6465
 903 Main Street
 Neodesha, KS
 KDHE ID: U3-103-00198
 Date: 6/11-12/20



- LEGEND:**
- Approximate Location of Former Hydraulic Lift Station & 300 Gallon Used Oil UST
 - Approximate Location of Former UST Basin, Product Lines & Pump Islands
 - Approximate Location of Active UST Basin & Pump Islands
 - Building with Basement
 - Approximate Location of Property Line
 - Monitoring Well (Drilled 6/12/20) (Greaves Mini Mart U3-103-10019)
 - Monitoring Well (May's Apco U3-103-00660)
 - Plugged Well
 - Monitoring Well (Installed 6/10-11/20)
 - Fire Hydrant
 - Gas Lines (1.5 - 3 ft bgs)
 - Electric Lines (2 - 6 ft bgs)
 - Overhead Lines (25' - 40' high)
 - Water Lines (1.5 - 3 ft bgs)

NOTE: SB1 & SB2 were drilled to collect hydrologic samples.
 NOTE: Utility depths, heights and locations are approximate.