

CORRECTION(S) TO WATER WELL RECORD (WWC-5)

(to rectify lacking or incorrect information)

County: Crawford

Location listed as:

Section-Township-Range: 19-30-(35E)

Fraction ($\frac{1}{4}$ $\frac{1}{4}$ $\frac{1}{4}$): _____

Location changed to:

19-30-25E

SW SE NE

Other changes: Initial statements: _____

Changed to: _____

Comments: _____

verification method: Site location in Pittsburg, County map

initials: DLA date: 7/30/07

submitted by: Kansas Geological Survey, Data Resources Library, 1930 Constant Ave., Lawrence, KS 66047-3726
to: Kansas Dept of Health & Environment, Bureau of Water, 1000 SW Jackson, Suite 420, Topeka, KS 66612-1367.



**RECORD OF SUBSURFACE
INVESTIGATION**

BORING IDENTIFICATION: SB-017
PAGE 1 OF 1

CLIENT: Metso Minerals
PROJECT NAME: Voluntary Cleanup Investigation
SITE LOCATION: Pittsburg, KS
DRILLING LOCATION:

PROJECT NUMBER: JG0073.323
DATE DRILLED: 1/04/2007
ELEVATION:
DRILLING METHOD: Geoprobe

GEOLOGIC DESCRIPTION	FT	No	REC%	TPV (ppm)	COMMENTS
Soft orange and black clay	1	0-2	55		AME S-065 @ 1'
	2				
Soft tannish brown, clay	3	2-4			
	4				
Orange and black clay	5	4-6	70		AME S-066 @ 5'
Black coal	6				
	7	6-8			
	8				
	9	8-10			AME S-067 @ 9'
	10				
<i>Black Coal 10-12'</i>	11	10-12			Refusal @ 10'
	12				
<i>Tan/gray with orange streaks clay</i>	13	12-14			
	14				
<i>Tan/gray clay</i>	15	14-16			
<i>Sand stone set well @ 16'</i>	16				
	17	16-18			
	18				

- * = Sample Submitted for Analysis
- No = Sample Number
- FT = Stratum Depth in Feet Below Grade
- ppm = Parts Per Million
- REC = Percent of Total Sample Recovered
- TPV = Total Photoionizable Vapors

ST#	SOIL BORING LOG		BORING NUMBER <i>1-8</i>
R#	OVERSEEING GEOLOGIST	DRILLER <i>XDS / Environmental work</i>	
SITE NAME <i>Former Grandby Mining</i>	DRILLING METHOD Geoprobe	SAMPLING METHOD Geoprobe macrocore	
SITE ADDRESS <i>1308 N. Walnut P. Hsburg Ks</i>	BOREHOLE DIAMETER <i>8.25"</i>	SAMPLING INTERVAL <i>Continuous</i>	
DATE OF BORING <i>6-18-07 - 6-21-07</i>	TOTAL BORING DEPTH <i>16'</i>	STATIC WATER LEVEL, <i>Approx 7'</i>	

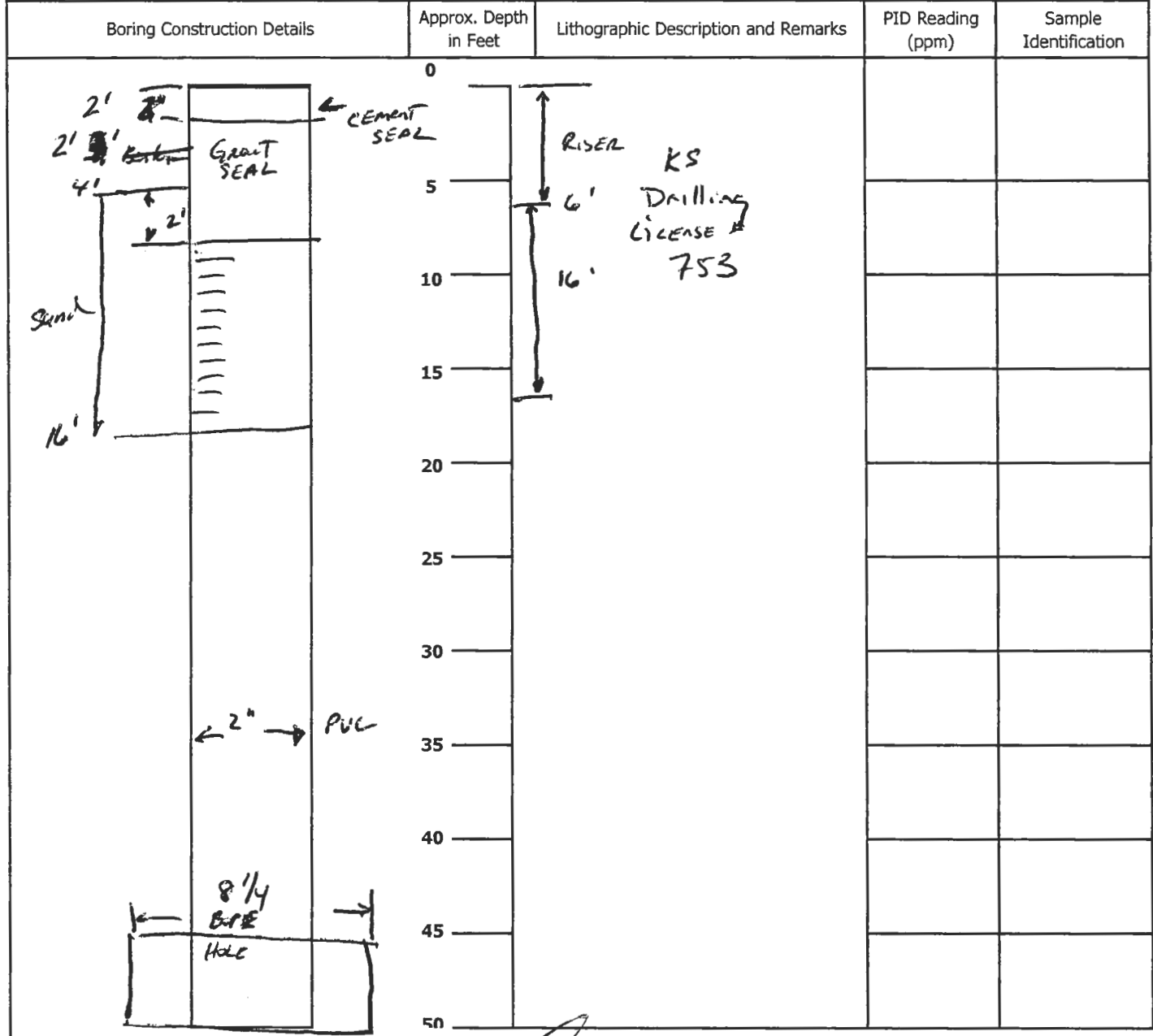

COMMENTS:

[Handwritten Signature]

-  Limestone
-  Silt
-  Sand
-  Sandstone
-  Clay
-  Soil
-  Chert
-  Sand
-  Gravel

FLUSH-MOUNT WELL CONSTRUCTION DETAIL

(NOT TO SCALE)

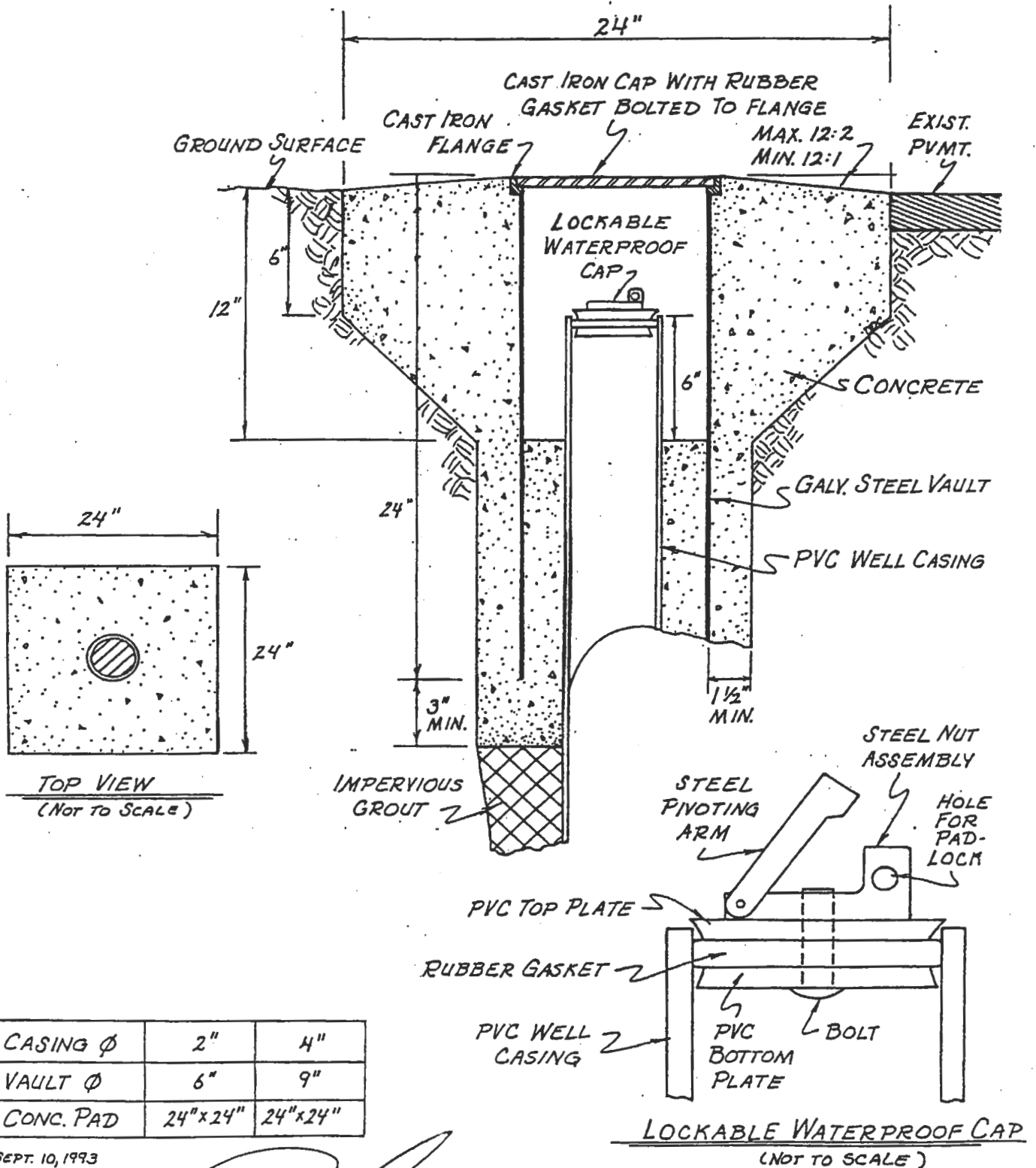



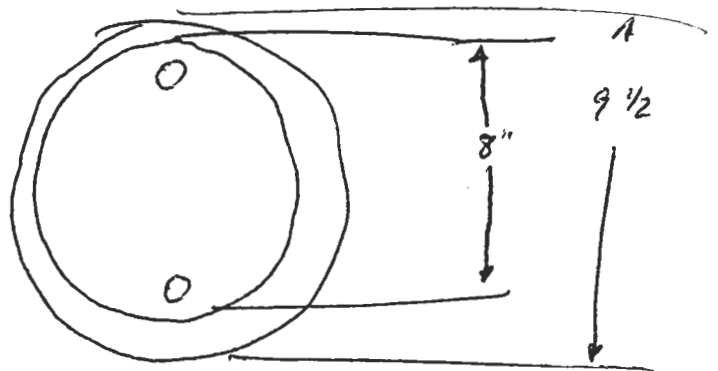
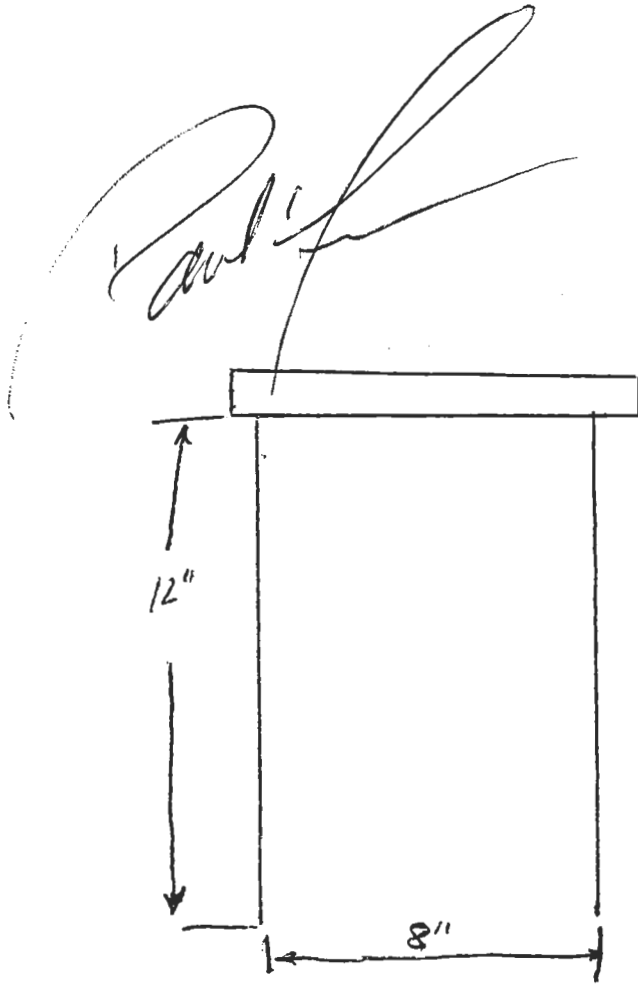

CASING Ø	2"	4"
VAULT Ø	6"	9"
CONC. PAD	24" x 24"	24" x 24"

SEPT. 10, 1993

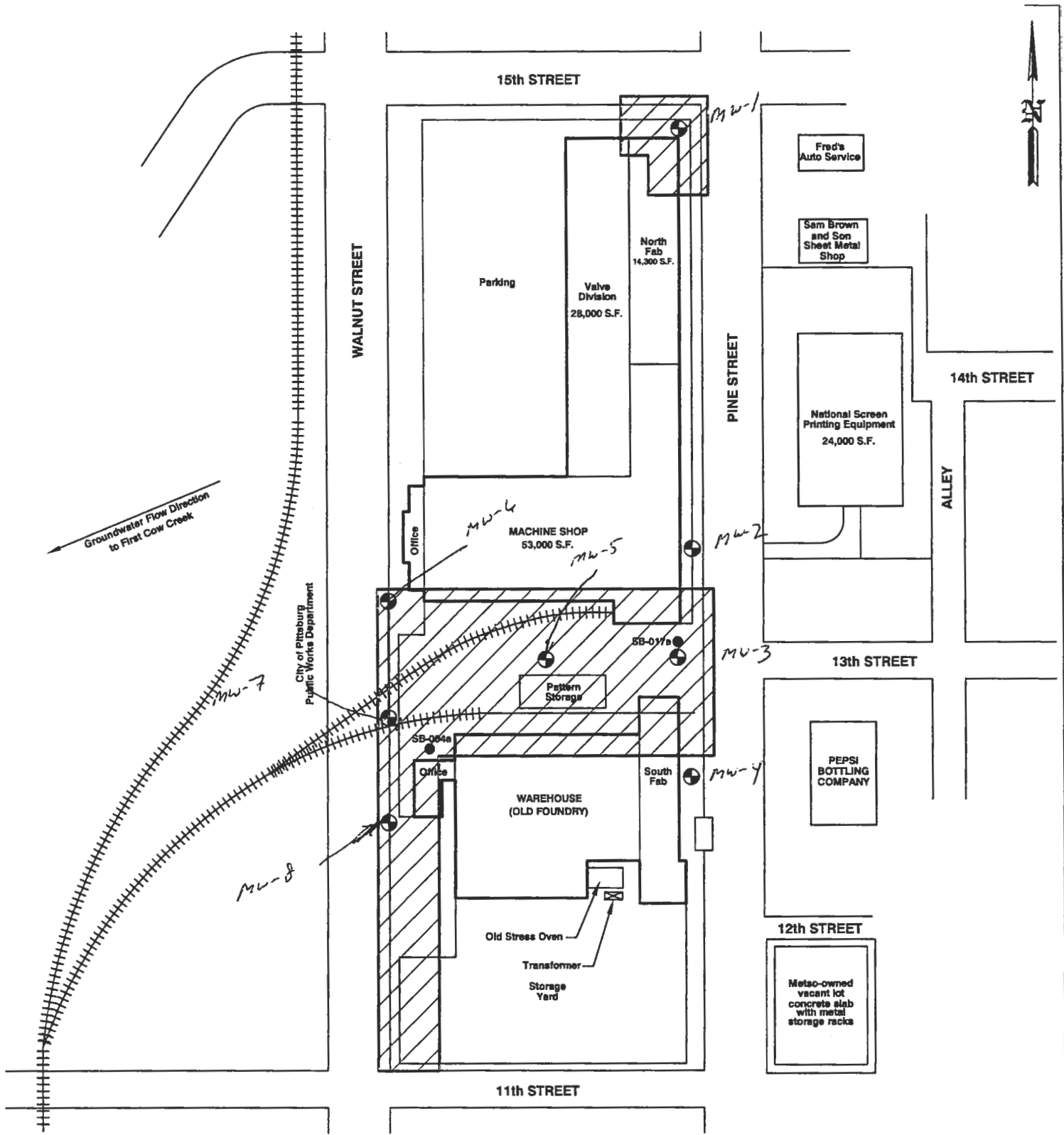
8' x 12" Manhole with watertight gasket.
EMi (manufacturer)





LEGEND	
	PROPOSED EXTENT OF NO FURTHER ACTION DETERMINATION
	SOIL BORING LOCATIONS
	PROPOSED GROUNDWATER MONITORING WELL LOCATIONS



941 WHEATLAND AVE. SUITE 202
LANCASTER, PA 17603 (717) 390-9587
(717) 390-5493 FAX

August Mack
ENVIRONMENTAL

METSO MINERALS INDUSTRIES, INC.
1308 N. WALNUT STREET
PITTSBURG, KANSAS

SITE PLAN 2

PROJECT No.: JG0020.333	FILENAME: X\AMEPS\PG0048.333\Site Plan2	DATE: 05/15/2007
DRAWN BY: ZWG	SCALE: AS SHOWN	FIGURE: 2