

WATER WELL RECORD

Form WWC-5

Division of Water Resources App. No.

Empty box for application number

1 LOCATION OF WATER WELL: County: Cowley, Fraction: 1/4 SE 1/4 NE 1/4 NW 1/4, Section Number: 33, Township No. T 30 S, Range Number R 7 E W

Street/Rural Address of Well Location; if unknown, distance & direction from nearest town or intersection: 7 Miles East of Udal, Global Positioning System (GPS) information: Latitude, Longitude, Elevation, Datum, Collection Method

2 WATER WELL OWNER: RR#, Street Address, Box #: Jan Coddle, 9521 Lakewood, Tulsa Oklahoma 74137, City, State, ZIP Code

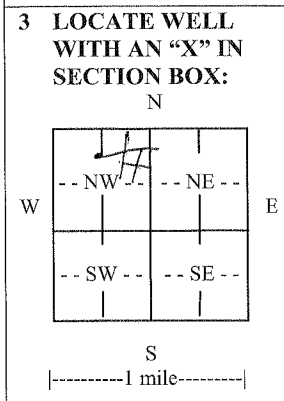

3 LOCATE WELL WITH AN 'X' IN SECTION BOX: N, W, E, S, 1 mile scale, 4 DEPTH OF COMPLETED WELL: 165 ft, Depth(s) Groundwater Encountered, WELL'S STATIC WATER LEVEL, Pump test data, EST. YIELD, Bore Hole Diameter, WELL WATER TO BE USED AS, Was a chemical/bacteriological sample submitted, Water well disinfected?

5 TYPE OF CASING USED: Steel, PVC, Other, CASING JOINTS: Glued, Clamped, Welded, Threaded, Casing diameter, Casing height above land surface, TYPE OF SCREEN OR PERFORATION MATERIAL: Steel, Stainless Steel, PVC, Brass, Galvanized Steel, None used, SCREEN OR PERFORATION OPENINGS ARE: Continuous slot, Mill slot, Gauze wrapped, Torch cut, Drilled holes, Louvered shutter, Key punched, Wire wrapped, Saw cut, Other, SCREEN-PERFORATED INTERVALS, GRAVEL PACK INTERVALS

6 GROUT MATERIAL: Neat cement, Cement grout, Bentonite, Other, Grout Intervals, What is the nearest source of possible contamination: Septic tank, Lateral lines, Pit privy, Livestock pens, Insecticide storage, Sewer lines, Cesspool, Sewage lagoon, Fuel storage, Abandoned water well, Watertight sewer lines, Seepage pit, Feedyard, Fertilizer storage, Oil well/gas well, pond, Direction from well, Distance from well

Table with columns: FROM, TO, LITHOLOGIC LOG, FROM, TO, LITHO. LOG (cont.) or PLUGGING INTERVALS. Rows contain handwritten entries: 0-5 Soil, 5-18 Clay, 18-165 Shale + Lime

7 CONTRACTOR'S OR LANDOWNER'S CERTIFICATION: This water well was constructed, reconstructed, or plugged under my jurisdiction and was completed on (mo/day/year) 8/15/11, Kansas Water Well Contractor's License No. 257, This Water Well Record was completed on (mo/day/year) 8/27/11, under the business name of Winter Well Drill by (signature) Charles Winter

INSTRUCTIONS: Use typewriter or ball point pen. PLEASE PRESS FIRMLY and PRINT clearly. Please fill in blanks and check the correct answers. Send three copies (white, blue, pink) to Kansas Department of Health and Environment, Bureau of Water, Geology Section, 1000 SW Jackson St., Suite 420, Topeka, Kansas 66612-1367. Telephone 785-296-5524. Send one copy to WATER WELL OWNER and retain one for your records. Include fee of \$5.00 for each constructed well. Visit us at http://www.kdheks.gov/waterwell/index.html.