

**WATER WELL PLUGGING RECORD Form WWC-5P**

**KSA 82a-1212 ID NO.**

[ ]

<b>1 LOCATION OF WATER WELL:</b> County: <b>Montgomery</b>	Fraction <b>¼ NE ¼ NE ¼ NE ¼</b>	Section Number <b>35</b>	Township Number <b>T 32 S</b>	Range Number <b>15</b> <input checked="" type="checkbox"/> E <input type="checkbox"/> W
---	-------------------------------------	-----------------------------	----------------------------------	--

Street/Rural Address of Well Location; if unknown, distance & direction from nearest town or intersection: If at owner's address, check here  Frmr. Conoco Food Store  
100 North 25th Street  
Independence, KS 67301

**Global Positioning Systems (GPS) information:**  
Latitude: **37.22380** (in decimal degrees)  
Longitude: **-95.73015** (in decimal degrees)  
Elevation: **788**  
Horizontal Datum:  WGS84,  NAD83,  NAD27  
Collection Method:

**2 WATER WELL OWNER:** Sunshine Fuels, LLC  
RR#, St. Address, Box #: 95 North County Road  
City, State ZIP Code: Palm Beach, FL 33480

GPS unit (Make/Model: \_\_\_\_\_)  
 Digital Map/Photo,  Topographic Map,  Land Survey  
Est. Accuracy:  < 3 m,  3-5 m,  5-15 m,  > 15 m

**3 MARK WELL'S LOCATION WITH AN "X" IN SECTION BOX:**

**4 DEPTH OF WELL** 8.10 ft.  
WELL'S STATIC WATER LEVEL 4.94 ft.  
WELL WAS USED AS:

<input type="checkbox"/> Domestic	<input type="checkbox"/> Public Water Supply	<input type="checkbox"/> Dewatering
<input type="checkbox"/> Irrigation	<input type="checkbox"/> Oil Field Water Supply	<input checked="" type="checkbox"/> Monitoring
<input type="checkbox"/> Feedlot	<input type="checkbox"/> Domestic (Lawn & Garden)	<input type="checkbox"/> Injection Well
<input type="checkbox"/> Industrial	<input type="checkbox"/> Air Conditioning	<input type="checkbox"/> Other <u>MW-9</u>

Was a chemical/bacteriological sample submitted to Department? Yes  No

**5 TYPE OF BLANK CASING USED:**

Steel  RMP (SR)  Wrought  Fiberglass  Other (Specify below)  
 PVC  ABS  Asbestos-Cement  Concrete Tile

Blank casing diameter 2 in. Was casing pulled? Yes  No  If yes, how much 3-feet  
Casing height above or below land surface 0 in.

**6 GROUT PLUG MATERIAL:**  Neat cement  Cement grout  Bentonite  Other 0.5 to 3' Topsoil

Grout Plug Intervals: From 3 ft. to 8.10 ft., From N/A ft. to N/A ft., From N/A ft. to N/A ft.

What is the nearest source of possible contamination:

<input type="checkbox"/> Septic tank	<input type="checkbox"/> Seepage pit	<input checked="" type="checkbox"/> Fuel storage	<input type="checkbox"/> Other (specify below)
<input type="checkbox"/> Sewer lines	<input type="checkbox"/> Pit privy	<input type="checkbox"/> Fertilizer storage	
<input type="checkbox"/> Watertight sewer lines	<input type="checkbox"/> Sewage lagoon	<input type="checkbox"/> Insecticide storage	
<input type="checkbox"/> Lateral lines	<input type="checkbox"/> Feedyard	<input type="checkbox"/> Abandoned water well	Direction from well? <u>East</u>
<input type="checkbox"/> Cess pool	<input type="checkbox"/> Livestock pens	<input type="checkbox"/> Oil well/Gas well	How many feet? <u>32-feet</u>

FROM	TO	PLUGGING MATERIALS	FROM	TO	PLUGGING MATERIALS
0	0.5	Asphalt Patch			
0.5	3.0	Topsoil			
3.0	8.10	Bentonite Chips(Hydrated)			KDHE
					U3-063-00554

**7 CONTRACTOR'S OR LANDOWNER'S CERTIFICATION:** This water well was plugged under my jurisdiction and was completed on (mo/day/year) 1-21-2020 and this record is true to the best of my knowledge and belief. Kansas Water Well Contractor's License No. 759. This Water Well Record was completed on (mo/day/year) 1-31-2020 under the business name of RAZEK Environmental, LLC by (signature) [Signature]

Send one white copy to Kansas Department of Health & Environment, Geology Section, 1000 SW Jackson Street, Ste. 420, Topeka, KS 66612-1367. Send one copy to WATER WELL OWNER and retain one for your records.  
Visit us at <http://www.kdheks.gov/waterwell/index.html> Telephone 785-296-5524.

Montgomery

35-32-15E

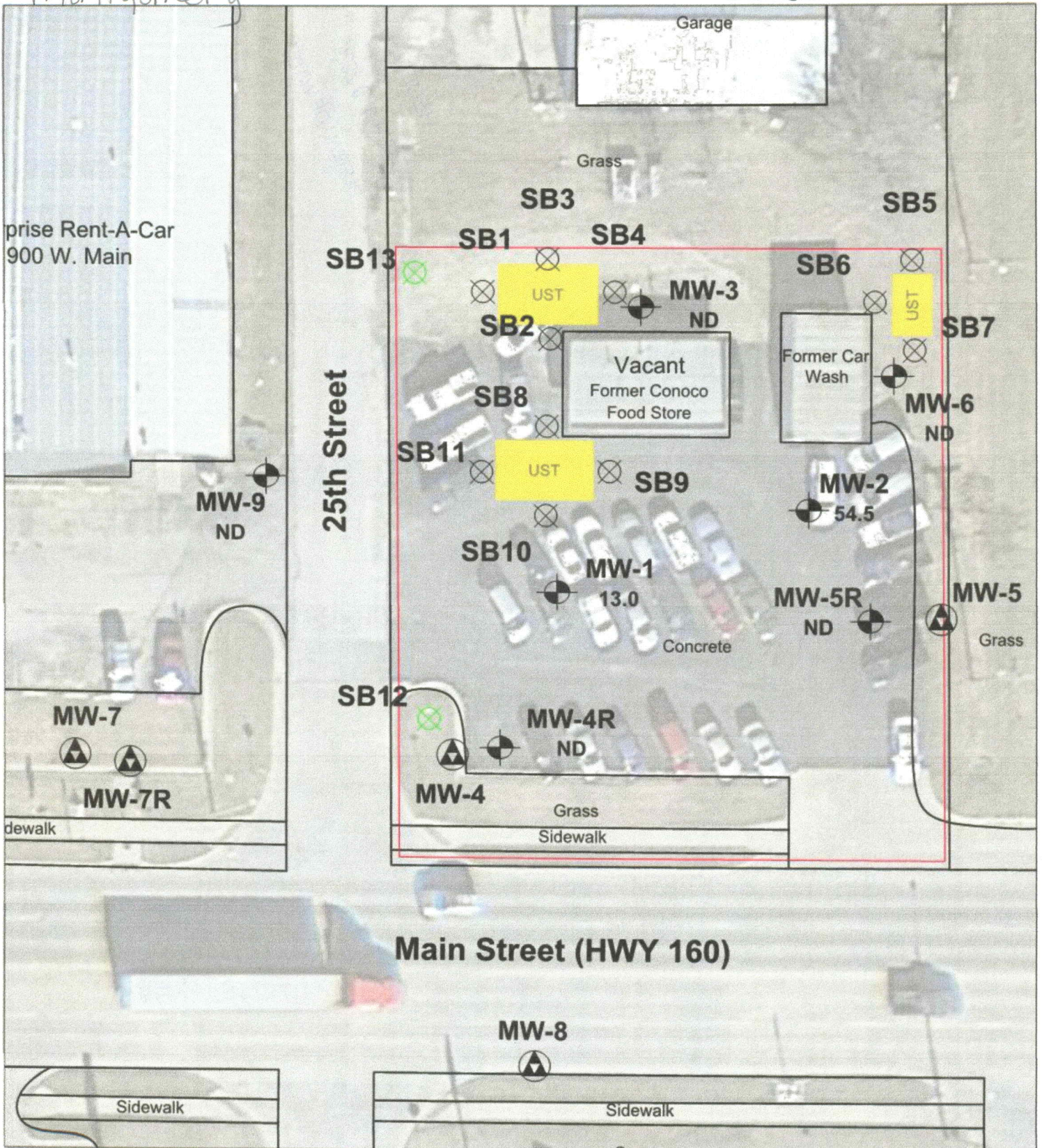

Information not available for former location of dispensers and/or product lines.

<p><b>UST</b> UST - removed</p> <p> Monitoring Well</p> <p> Gauge Only Well</p> <p> Destroyed Monitoring Well</p>	<p> Property Boundary</p> <p> Geotech Boring Location</p> <p> Soil Boring</p>	<p>0' 35'</p> <p></p> <p></p> <p>Groundwater concentrations are expressed in ppb.</p>	<p>CLIENT: Conoco Food Store</p> <p>LOCATION: 100 N. 25th, Independence, KS</p> <p>KDHE Project Code: U3-063-00554</p> <p>OWNER: Sunshine Fuels</p> <p><b>BLACKSTONE ENVIRONMENTAL</b></p>	<p><b>Figure 5.1</b></p> <p>BTEX Isoconcentration Map</p> <p>June 2019</p>
---	---	---	--	--