

WATER WELL PLUGGING RECORD Form WWC-5P KSA 82a-1212 ID NO.

1 LOCATION OF WATER WELL: County: Montgomery	Fraction ¼ NE ¼ NE ¼ NE ¼	Section Number 35	Township Number T 32 S	Range Number 15 <input checked="" type="checkbox"/> E <input type="checkbox"/> W
Street/Rural Address of Well Location; if unknown, distance & direction from nearest town or intersection: If at owner's address, check here <input type="checkbox"/> Frmr. Conoco Food Store 100 North 25th Street Independence, KS 67301		Global Positioning Systems (GPS) information: Latitude: 37.22387 (in decimal degrees) Longitude: -95.72962 (in decimal degrees) Elevation: 788 Horizontal Datum: <input checked="" type="checkbox"/> WGS84, <input type="checkbox"/> NAD83, <input type="checkbox"/> NAD27 Collection Method: <input type="checkbox"/> GPS unit (Make/Model: _____) <input checked="" type="checkbox"/> Digital Map/Photo, <input type="checkbox"/> Topographic Map, <input type="checkbox"/> Land Survey Est. Accuracy: <input checked="" type="checkbox"/> < 3 m, <input type="checkbox"/> 3-5 m, <input type="checkbox"/> 5-15 m, <input type="checkbox"/> > 15 m		
2 WATER WELL OWNER: Sunshine Fuels, LLC RR#, St. Address, Box #: 95 North County Road City, State ZIP Code: Palm Beach, FL 33480				

3 MARK WELL'S LOCATION WITH AN "X" IN SECTION BOX:	4 DEPTH OF WELL <u>9.40</u> ft.
	WELL'S STATIC WATER LEVEL <u>0.61</u> ft. WELL WAS USED AS: <input type="checkbox"/> Domestic <input type="checkbox"/> Public Water Supply <input type="checkbox"/> Dewatering <input type="checkbox"/> Irrigation <input type="checkbox"/> Oil Field Water Supply <input checked="" type="checkbox"/> Monitoring <input type="checkbox"/> Feedlot <input type="checkbox"/> Domestic (Lawn & Garden) <input type="checkbox"/> Injection Well <input type="checkbox"/> Industrial <input type="checkbox"/> Air Conditioning <input type="checkbox"/> Other <u>MW-6</u>
Was a chemical/bacteriological sample submitted to Department? Yes <input type="checkbox"/> No <input checked="" type="checkbox"/>	

5 TYPE OF BLANK CASING USED:

Steel RMP (SR) Wrought Fiberglass Other (Specify below) _____
 PVC ABS Asbestos-Cement Concrete Tile

Blank casing diameter 2 in. Was casing pulled? Yes No If yes, how much 3-feet
 Casing height above or below land surface 0 in.

6 GROUT PLUG MATERIAL: Neat cement Cement grout Bentonite Other 0 to 3' Topsoil

Grout Plug Intervals: From 3 ft. to 9.40 ft., From N/A ft. to N/A ft., From N/A ft. to N/A ft.

What is the nearest source of possible contamination:

<input type="checkbox"/> Septic tank	<input type="checkbox"/> Seepage pit	<input checked="" type="checkbox"/> Fuel storage	<input type="checkbox"/> Other (specify below) _____
<input type="checkbox"/> Sewer lines	<input type="checkbox"/> Pit privy	<input type="checkbox"/> Fertilizer storage	
<input type="checkbox"/> Watertight sewer lines	<input type="checkbox"/> Sewage lagoon	<input type="checkbox"/> Insecticide storage	
<input type="checkbox"/> Lateral lines	<input type="checkbox"/> Feedyard	<input type="checkbox"/> Abandoned water well	Direction from well? <u>North</u>
<input type="checkbox"/> Cess pool	<input type="checkbox"/> Livestock pens	<input type="checkbox"/> Oil well/Gas well	How many feet? <u>15-feet</u>

FROM	TO	PLUGGING MATERIALS	FROM	TO	PLUGGING MATERIALS
0	3.0	Topsoil			
3.0	9.40	Bentonite Chips(Hydrated)			KDHE
					U3-063-00554

7 CONTRACTOR'S OR LANDOWNER'S CERTIFICATION: This water well was plugged under my jurisdiction and was completed on (mo/day/year) 1-21-2020 and this record is true to the best of my knowledge and belief. Kansas Water Well Contractor's License No. 759. This Water Well Record was completed on (mo/day/year) 1-31-2020 under the business name of RAZEK Environmental, LLC by (signature) *[Signature]*

Send one white copy to Kansas Department of Health & Environment, Geology Section, 1000 SW Jackson Street, Ste. 420, Topeka, KS 66612-1367. Send one copy to WATER WELL OWNER and retain one for your records.
 Visit us at <http://www.kdheks.gov/waterwell/index.html> Telephone 785-296-5524.

Montgomery

35-32-15E

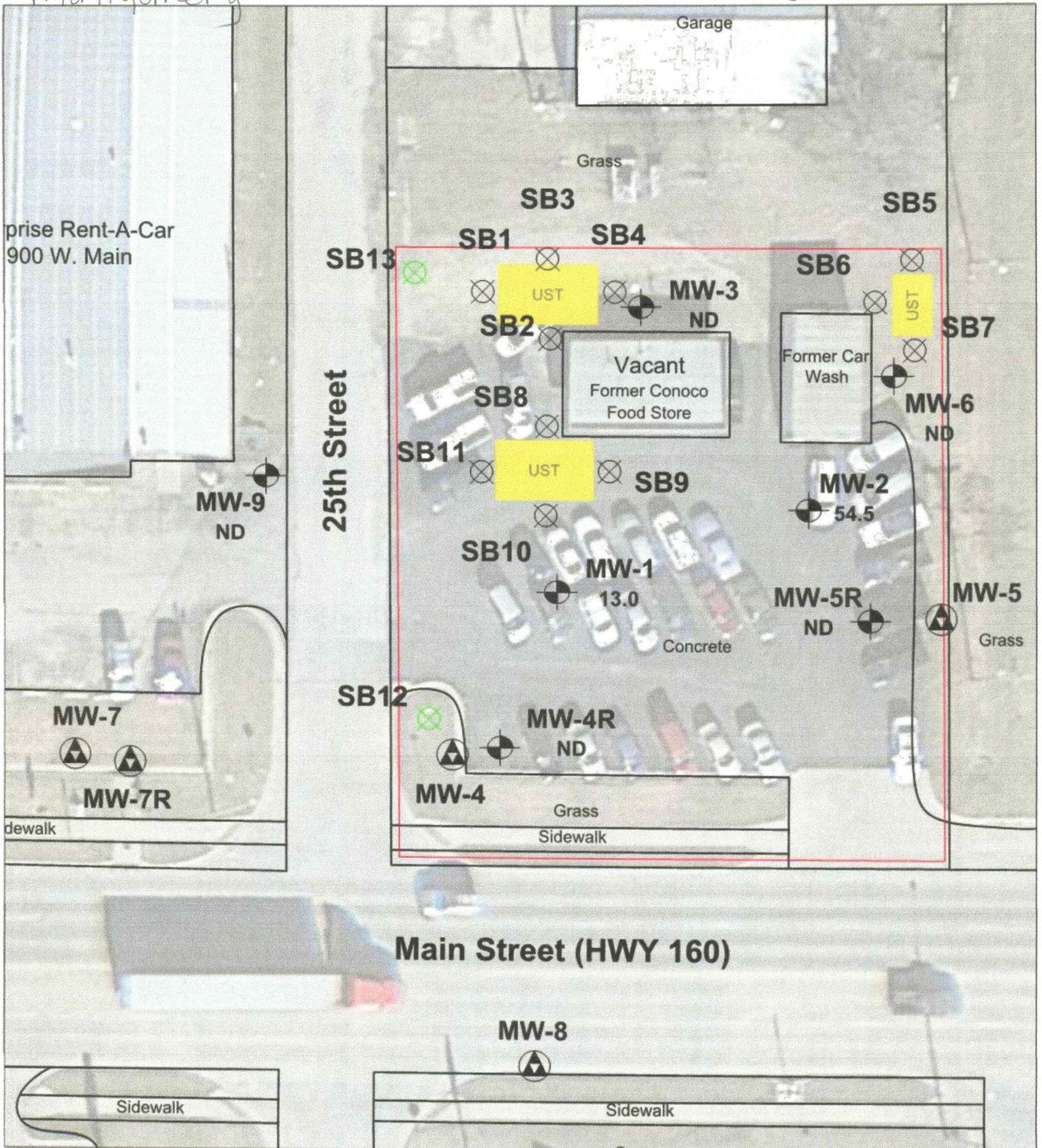

Information not available for former location of dispensers and/or product lines.

<p>UST UST - removed</p> <p>Monitoring Well</p> <p>Gauge Only Well</p> <p>Destroyed Monitoring Well</p>	<p>Property Boundary</p> <p>Geotech Boring Location</p> <p>Soil Boring</p>	<p>0' 35'</p> <p>Groundwater concentrations are expressed in ppb.</p>	<p>CLIENT: Conoco Food Store</p> <p>LOCATION: 100 N. 25th, Independence, KS</p> <p>KDHE Project Code: U3-063-00554</p> <p>OWNER: Sunshine Fuels</p> <p>BLACKSTONE ENVIRONMENTAL</p>	<p>Figure 5.1</p> <p>BTEX Isoconcentration Map</p> <p>June 2019</p>
--	--	---	--	--