

WATER WELL PLUGGING RECORD Form WWC-5P

KSA 82a-1212 ID NO.

1 LOCATION OF WATER WELL: County: Montgomery	Fraction ¼ NE ¼ NE ¼ NE ¼	Section Number 35	Township Number T 32 S	Range Number 15 <input checked="" type="checkbox"/> E <input type="checkbox"/> W
---------------------------------------------------------------	-------------------------------------	-----------------------------	----------------------------------	--------------------------------------------------------------------------------------------

Street/Rural Address of Well Location; if unknown, distance & direction from nearest town or intersection: If at owner's address, check here Fmr. Conoco Food Store
100 North 25th Street
Independence, KS 67301

Global Positioning Systems (GPS) information:
Latitude: **37.22362** (in decimal degrees)
Longitude: **-95.73001** (in decimal degrees)
Elevation: **790**
Horizontal Datum: WGS84, NAD83, NAD27
Collection Method:

2 WATER WELL OWNER: Sunshine Fuels, LLC
RR#, St. Address, Box #: **95 North County Road**
City, State ZIP Code: **Palm Beach, FL 33480**

GPS unit (Make/Model: _____)
 Digital Map/Photo, Topographic Map, Land Survey
Est. Accuracy: < 3 m, 3-5 m, 5-15 m, > 15 m

<p>3 MARK WELL'S LOCATION WITH AN "X" IN SECTION BOX:</p> <div style="text-align: center;"> <p>N</p> <table border="1" style="margin: auto; border-collapse: collapse;"> <tr> <td style="width: 25px; text-align: center;">NW</td> <td style="width: 25px; text-align: center;">NE</td> <td style="width: 25px; text-align: center;">X</td> </tr> <tr> <td style="width: 25px; text-align: center;">SW</td> <td style="width: 25px; text-align: center;">SE</td> <td></td> </tr> </table> <p>W E</p> <p>S</p> </div>	NW	NE	X	SW	SE		<p>4 DEPTH OF WELL <u>7.17</u> ft. WELL'S STATIC WATER LEVEL <u>1.83</u> ft. WELL WAS USED AS:</p> <table style="width: 100%;"> <tr> <td><input type="checkbox"/> Domestic</td> <td><input type="checkbox"/> Public Water Supply</td> <td><input type="checkbox"/> Dewatering</td> </tr> <tr> <td><input type="checkbox"/> Irrigation</td> <td><input type="checkbox"/> Oil Field Water Supply</td> <td><input checked="" type="checkbox"/> Monitoring</td> </tr> <tr> <td><input type="checkbox"/> Feedlot</td> <td><input type="checkbox"/> Domestic (Lawn & Garden)</td> <td><input type="checkbox"/> Injection Well</td> </tr> <tr> <td><input type="checkbox"/> Industrial</td> <td><input type="checkbox"/> Air Conditioning</td> <td><input type="checkbox"/> Other <u>MW-4R</u></td> </tr> </table> <p>Was a chemical/bacteriological sample submitted to Department? Yes <input type="checkbox"/> No <input checked="" type="checkbox"/></p>	<input type="checkbox"/> Domestic	<input type="checkbox"/> Public Water Supply	<input type="checkbox"/> Dewatering	<input type="checkbox"/> Irrigation	<input type="checkbox"/> Oil Field Water Supply	<input checked="" type="checkbox"/> Monitoring	<input type="checkbox"/> Feedlot	<input type="checkbox"/> Domestic (Lawn & Garden)	<input type="checkbox"/> Injection Well	<input type="checkbox"/> Industrial	<input type="checkbox"/> Air Conditioning	<input type="checkbox"/> Other <u>MW-4R</u>
NW	NE	X																	
SW	SE																		
<input type="checkbox"/> Domestic	<input type="checkbox"/> Public Water Supply	<input type="checkbox"/> Dewatering																	
<input type="checkbox"/> Irrigation	<input type="checkbox"/> Oil Field Water Supply	<input checked="" type="checkbox"/> Monitoring																	
<input type="checkbox"/> Feedlot	<input type="checkbox"/> Domestic (Lawn & Garden)	<input type="checkbox"/> Injection Well																	
<input type="checkbox"/> Industrial	<input type="checkbox"/> Air Conditioning	<input type="checkbox"/> Other <u>MW-4R</u>																	

5 TYPE OF BLANK CASING USED:

Steel RMP (SR) Wrought Fiberglass Other (Specify below) _____
 PVC ABS Asbestos-Cement Concrete Tile

Blank casing diameter 2 in. Was casing pulled? Yes No If yes, how much 3-feet
 Casing height above or below land surface 0 in.

6 GROUT PLUG MATERIAL: Neat cement Cement grout Bentonite Other 0 to 3' Topsoil

Grout Plug Intervals: From 3 ft. to 7.17 ft., From N/A ft. to N/A ft., From N/A ft. to N/A ft.

What is the nearest source of possible contamination:

<input type="checkbox"/> Septic tank	<input type="checkbox"/> Seepage pit	<input checked="" type="checkbox"/> Fuel storage	<input type="checkbox"/> Other (specify below) _____
<input type="checkbox"/> Sewer lines	<input type="checkbox"/> Pit privy	<input type="checkbox"/> Fertilizer storage	
<input type="checkbox"/> Watertight sewer lines	<input type="checkbox"/> Sewage lagoon	<input type="checkbox"/> Insecticide storage	
<input type="checkbox"/> Lateral lines	<input type="checkbox"/> Feedyard	<input type="checkbox"/> Abandoned water well	Direction from well? <u>North</u>
<input type="checkbox"/> Cess pool	<input type="checkbox"/> Livestock pens	<input type="checkbox"/> Oil well/Gas well	How many feet? <u>62-feet</u>

FROM	TO	PLUGGING MATERIALS	FROM	TO	PLUGGING MATERIALS
0	3.0	Topsoil			
3.0	7.17	Bentonite Chips(Hydrated)			KDHE U3-063-00554

7 CONTRACTOR'S OR LANDOWNER'S CERTIFICATION: This water well was plugged under my jurisdiction and was completed on (mo/day/year) 1-21-2020 and this record is true to the best of my knowledge and belief. Kansas Water Well Contractor's License No. 759. This Water Well Record was completed on (mo/day/year) 1-31-2020 under the business name of RAZEK Environmental, LLC by (signature) [Signature]

Montgomery

35-32-15E

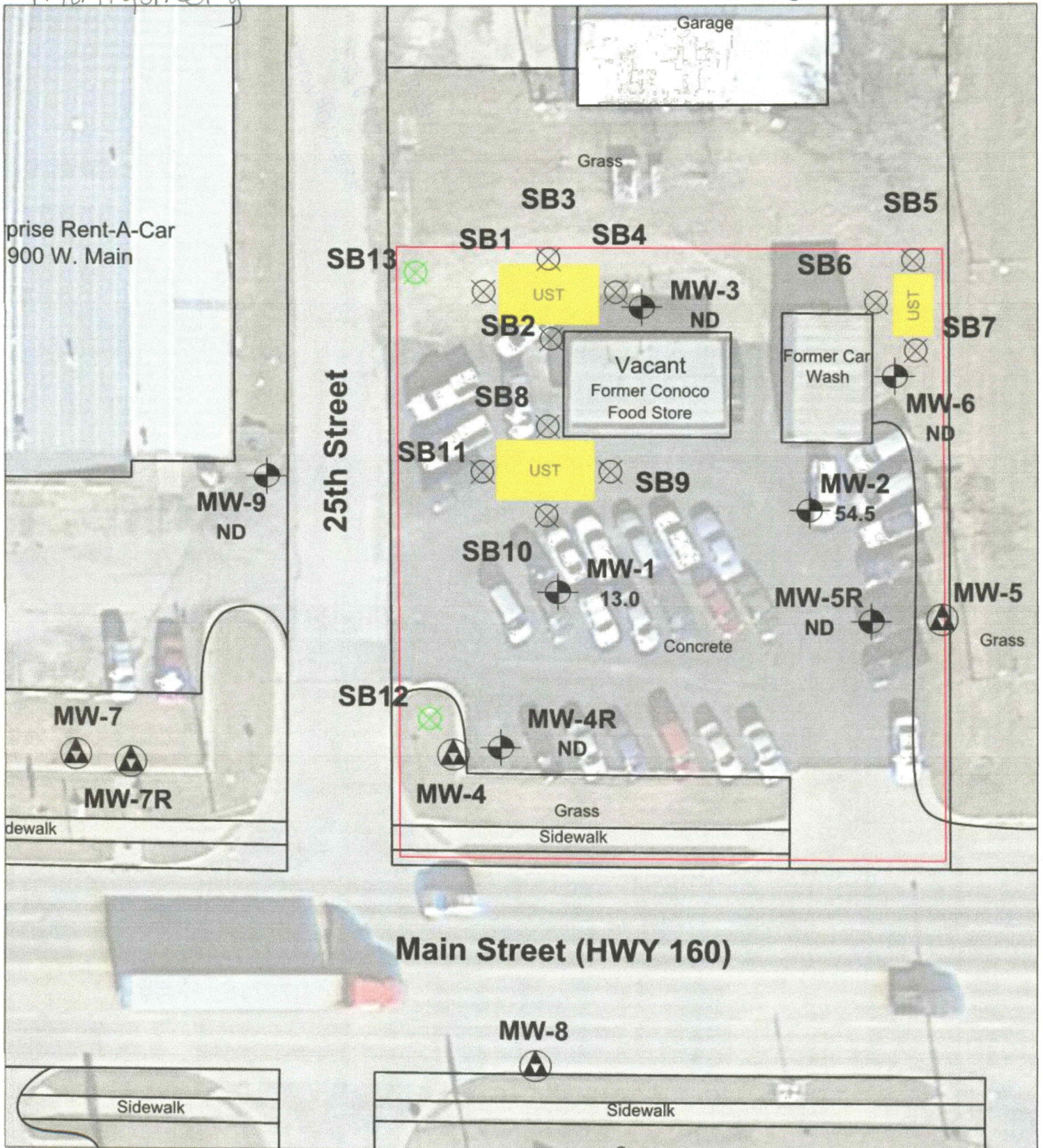

Information not available for former location of dispensers and/or product lines.

<p>UST UST - removed</p> <p> Monitoring Well</p> <p> Gauge Only Well</p> <p> Destroyed Monitoring Well</p>	<p> Property Boundary</p> <p> Geotech Boring Location</p> <p> Soil Boring</p>	<p>0' 35'</p> <p></p> <p></p> <p>Groundwater concentrations are expressed in ppb.</p>	<p>CLIENT: Conoco Food Store</p> <p>LOCATION: 100 N. 25th, Independence, KS</p> <p>KDHE Project Code: U3-063-00554</p> <p>OWNER: Sunshine Fuels</p> <p>BLACKSTONE ENVIRONMENTAL</p>	<p>Figure 5.1</p> <p>BTEX Isoconcentration Map</p> <p>June 2019</p>
-------------------------------------------------------------------------------------------------------------------	-------------------------------------------------------------------------------	---------------------------------------------------------------------------------------	--------------------------------------------------------------------------------------------------------------------------------------------------------------------------------------------	----------------------------------------------------------------------------