

<b>1 LOCATION OF WATER WELL:</b> County: <b>Montgomery</b>	Fraction <b>¼ NE ¼ NE ¼ NE ¼</b>	Section Number <b>35</b>	Township Number <b>T 32 S</b>	Range Number <b>15</b> <input checked="" type="checkbox"/> E <input type="checkbox"/> W
---	-------------------------------------	-----------------------------	----------------------------------	--

Street/Rural Address of Well Location; if unknown, distance & direction from nearest town or intersection: If at owner's address, check here <input type="checkbox"/> Frmr. Conoco Food Store 100 North 25th Street Independence, KS 67301	<b>Global Positioning Systems (GPS) information:</b> Latitude: <b>37.22390</b> (in decimal degrees) Longitude: <b>-95.72985</b> (in decimal degrees) Elevation: <b>788</b> Horizontal Datum: <input checked="" type="checkbox"/> WGS84, <input type="checkbox"/> NAD83, <input type="checkbox"/> NAD27 Collection Method: <input type="checkbox"/> GPS unit (Make/Model: _____) <input checked="" type="checkbox"/> Digital Map/Photo, <input type="checkbox"/> Topographic Map, <input type="checkbox"/> Land Survey Est. Accuracy: <input checked="" type="checkbox"/> < 3 m, <input type="checkbox"/> 3-5 m, <input type="checkbox"/> 5-15 m, <input type="checkbox"/> > 15 m
--	--

<b>2 WATER WELL OWNER:</b> Sunshine Fuels, LLC RR#, St. Address, Box #: 95 North County Road City, State ZIP Code: Palm Beach, FL 33480	
---	--

<b>3 MARK WELL'S LOCATION WITH AN "X" IN SECTION BOX:</b> <div style="text-align: center;">                 N  <table border="1" style="margin: auto; border-collapse: collapse;"> <tr> <td style="width: 25px; text-align: center;">NW</td> <td style="width: 25px; text-align: center;">NE</td> </tr> <tr> <td style="width: 25px; text-align: center;">SW</td> <td style="width: 25px; text-align: center;">SE</td> </tr> </table>                 S                  W <span style="margin-left: 100px;">E</span> </div>	NW	NE	SW	SE	<b>4 DEPTH OF WELL</b> <u>9.35</u> ft. WELL'S STATIC WATER LEVEL <u>1.76</u> ft. WELL WAS USED AS: <table style="width: 100%;"> <tr> <td><input type="checkbox"/> Domestic</td> <td><input type="checkbox"/> Public Water Supply</td> <td><input type="checkbox"/> Dewatering</td> </tr> <tr> <td><input type="checkbox"/> Irrigation</td> <td><input type="checkbox"/> Oil Field Water Supply</td> <td><input checked="" type="checkbox"/> Monitoring</td> </tr> <tr> <td><input type="checkbox"/> Feedlot</td> <td><input type="checkbox"/> Domestic (Lawn &amp; Garden)</td> <td><input type="checkbox"/> Injection Well</td> </tr> <tr> <td><input type="checkbox"/> Industrial</td> <td><input type="checkbox"/> Air Conditioning</td> <td><input type="checkbox"/> Other <u>MW-3</u></td> </tr> </table> Was a chemical/bacteriological sample submitted to Department? Yes <input type="checkbox"/> No <input checked="" type="checkbox"/>	<input type="checkbox"/> Domestic	<input type="checkbox"/> Public Water Supply	<input type="checkbox"/> Dewatering	<input type="checkbox"/> Irrigation	<input type="checkbox"/> Oil Field Water Supply	<input checked="" type="checkbox"/> Monitoring	<input type="checkbox"/> Feedlot	<input type="checkbox"/> Domestic (Lawn & Garden)	<input type="checkbox"/> Injection Well	<input type="checkbox"/> Industrial	<input type="checkbox"/> Air Conditioning	<input type="checkbox"/> Other <u>MW-3</u>
NW	NE																
SW	SE																
<input type="checkbox"/> Domestic	<input type="checkbox"/> Public Water Supply	<input type="checkbox"/> Dewatering															
<input type="checkbox"/> Irrigation	<input type="checkbox"/> Oil Field Water Supply	<input checked="" type="checkbox"/> Monitoring															
<input type="checkbox"/> Feedlot	<input type="checkbox"/> Domestic (Lawn & Garden)	<input type="checkbox"/> Injection Well															
<input type="checkbox"/> Industrial	<input type="checkbox"/> Air Conditioning	<input type="checkbox"/> Other <u>MW-3</u>															

**5 TYPE OF BLANK CASING USED:**

<input type="checkbox"/> Steel	<input type="checkbox"/> RMP (SR)	<input type="checkbox"/> Wrought	<input type="checkbox"/> Fiberglass	<input type="checkbox"/> Other (Specify below) _____
<input checked="" type="checkbox"/> PVC	<input type="checkbox"/> ABS	<input type="checkbox"/> Asbestos-Cement	<input type="checkbox"/> Concrete Tile	

Blank casing diameter 2 in. Was casing pulled? Yes  No  If yes, how much 3-feet  
 Casing height above or below land surface 0 in.

**6 GROUT PLUG MATERIAL:**  Neat cement  Cement grout  Bentonite  Other 0 to 3' Topsoil

Grout Plug Intervals: From 3 ft. to 9.35 ft., From N/A ft. to N/A ft., From N/A ft. to N/A ft.

What is the nearest source of possible contamination:

<input type="checkbox"/> Septic tank	<input type="checkbox"/> Seepage pit	<input checked="" type="checkbox"/> Fuel storage	<input type="checkbox"/> Other (specify below) _____
<input type="checkbox"/> Sewer lines	<input type="checkbox"/> Pit privy	<input type="checkbox"/> Fertilizer storage	
<input type="checkbox"/> Watertight sewer lines	<input type="checkbox"/> Sewage lagoon	<input type="checkbox"/> Insecticide storage	
<input type="checkbox"/> Lateral lines	<input type="checkbox"/> Feedyard	<input type="checkbox"/> Abandoned water well	Direction from well? <u>West</u>
<input type="checkbox"/> Cess pool	<input type="checkbox"/> Livestock pens	<input type="checkbox"/> Oil well/Gas well	How many feet? <u>20-feet</u>

FROM	TO	PLUGGING MATERIALS	FROM	TO	PLUGGING MATERIALS
0	3.0	Topsoil			
3.0	9.35	Bentonite Chips(Hydrated)			
					KDHE U3-063-00554

**7 CONTRACTOR'S OR LANDOWNER'S CERTIFICATION:** This water well was plugged under my jurisdiction and was completed on (mo/day/year) 1-21-2020 and this record is true to the best of my knowledge and belief. Kansas Water Well Contractor's License No. 759. This Water Well Record was completed on (mo/day/year) 1-31-2020 under the business name of RAZEK Environmental, LLC by (signature) [Signature]



Montgomery

35-32-15E

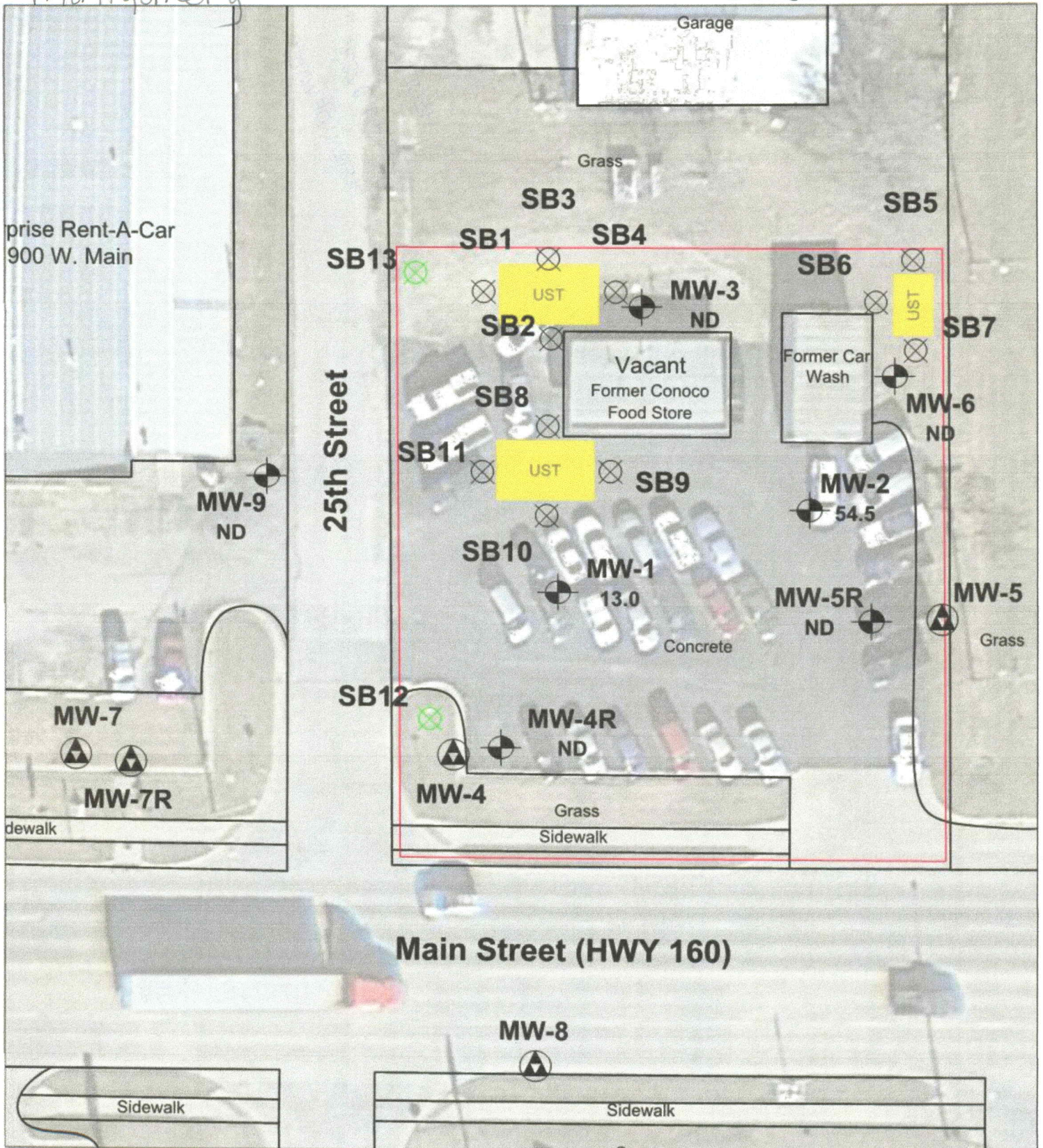

Information not available for former location of dispensers and/or product lines.

<p><b>UST</b> UST - removed</p> <p>Monitoring Well</p> <p>Gauge Only Well</p> <p>Destroyed Monitoring Well</p>	<p>Property Boundary</p> <p>Geotech Boring Location</p> <p>Soil Boring</p>	<p>0' 35'</p> <p>Groundwater concentrations are expressed in ppb.</p>	<p>CLIENT: Conoco Food Store</p> <p>LOCATION: 100 N. 25th, Independence, KS</p> <p>KDHE Project Code: U3-063-00554</p> <p>OWNER: Sunshine Fuels</p> <p><b>BLACKSTONE ENVIRONMENTAL</b></p>	<p><b>Figure 5.1</b></p> <p>BTEX Isoconcentration Map</p> <p>June 2019</p>
--	--	---	--	--