

WATER WELL PLUGGING RECORD Form WWC-5P

KSA 82a-1212 ID NO.

1 LOCATION OF WATER WELL: County: Montgomery	Fraction ¼ NE ¼ NE ¼ NE ¼	Section Number 35	Township Number T 32 S	Range Number 15 <input checked="" type="checkbox"/> E <input type="checkbox"/> W
Street/Rural Address of Well Location; if unknown, distance & direction from nearest town or intersection: If at owner's address, check here <input type="checkbox"/> Frmr. Conoco Food Store 100 North 25th Street Independence, KS 67301		Global Positioning Systems (GPS) information: Latitude: 37.22370 (in decimal degrees) Longitude: -95.72991 (in decimal degrees) Elevation: 788 Horizontal Datum: <input checked="" type="checkbox"/> WGS84, <input type="checkbox"/> NAD83, <input type="checkbox"/> NAD27 Collection Method: <input type="checkbox"/> GPS unit (Make/Model: _____) <input checked="" type="checkbox"/> Digital Map/Photo, <input type="checkbox"/> Topographic Map, <input type="checkbox"/> Land Survey Est. Accuracy: <input checked="" type="checkbox"/> < 3 m, <input type="checkbox"/> 3-5 m, <input type="checkbox"/> 5-15 m, <input type="checkbox"/> > 15 m		
2 WATER WELL OWNER: Sunshine Fuels, LLC RR#, St. Address, Box #: 95 North County Road City, State ZIP Code: Palm Beach, FL 33480				

3 MARK WELL'S LOCATION WITH AN "X" IN SECTION BOX: <div style="text-align: center;"> N <table border="1" style="margin: auto; border-collapse: collapse;"> <tr> <td style="width: 25px; height: 25px;">NW</td> <td style="width: 25px; height: 25px;">NE</td> <td style="width: 25px; height: 25px; text-align: center;">X</td> </tr> <tr> <td style="width: 25px; height: 25px;">SW</td> <td style="width: 25px; height: 25px;">SE</td> <td style="width: 25px; height: 25px;"></td> </tr> </table> S W E </div>	NW	NE	X	SW	SE		4 DEPTH OF WELL <u>9.26</u> ft. WELL'S STATIC WATER LEVEL <u>1.46</u> ft WELL WAS USED AS: <table style="width: 100%;"> <tr> <td><input type="checkbox"/> Domestic</td> <td><input type="checkbox"/> Public Water Supply</td> <td><input type="checkbox"/> Dewatering</td> </tr> <tr> <td><input type="checkbox"/> Irrigation</td> <td><input type="checkbox"/> Oil Field Water Supply</td> <td><input checked="" type="checkbox"/> Monitoring</td> </tr> <tr> <td><input type="checkbox"/> Feedlot</td> <td><input type="checkbox"/> Domestic (Lawn & Garden)</td> <td><input type="checkbox"/> Injection Well</td> </tr> <tr> <td><input type="checkbox"/> Industrial</td> <td><input type="checkbox"/> Air Conditioning</td> <td><input type="checkbox"/> Other <u>MW-1</u></td> </tr> </table> Was a chemical/bacteriological sample submitted to Department? Yes <input type="checkbox"/> No <input checked="" type="checkbox"/>	<input type="checkbox"/> Domestic	<input type="checkbox"/> Public Water Supply	<input type="checkbox"/> Dewatering	<input type="checkbox"/> Irrigation	<input type="checkbox"/> Oil Field Water Supply	<input checked="" type="checkbox"/> Monitoring	<input type="checkbox"/> Feedlot	<input type="checkbox"/> Domestic (Lawn & Garden)	<input type="checkbox"/> Injection Well	<input type="checkbox"/> Industrial	<input type="checkbox"/> Air Conditioning	<input type="checkbox"/> Other <u>MW-1</u>
NW	NE	X																	
SW	SE																		
<input type="checkbox"/> Domestic	<input type="checkbox"/> Public Water Supply	<input type="checkbox"/> Dewatering																	
<input type="checkbox"/> Irrigation	<input type="checkbox"/> Oil Field Water Supply	<input checked="" type="checkbox"/> Monitoring																	
<input type="checkbox"/> Feedlot	<input type="checkbox"/> Domestic (Lawn & Garden)	<input type="checkbox"/> Injection Well																	
<input type="checkbox"/> Industrial	<input type="checkbox"/> Air Conditioning	<input type="checkbox"/> Other <u>MW-1</u>																	

5 TYPE OF BLANK CASING USED:

Steel RMP (SR) Wrought Fiberglass Other (Specify below) _____
 PVC ABS Asbestos-Cement Concrete Tile

Blank casing diameter 2 in. Was casing pulled? Yes No If yes, how much 3-feet
 Casing height above or below land surface 0 in.

6 GROUT PLUG MATERIAL: Neat cement Cement grout Bentonite Other 0.5 to 3' Topsoil

Grout Plug Intervals: From 3 ft. to 9.26 ft., From N/A ft. to N/A ft., From N/A ft. to N/A ft.

What is the nearest source of possible contamination:

<input type="checkbox"/> Septic tank	<input type="checkbox"/> Seepage pit	<input checked="" type="checkbox"/> Fuel storage	<input type="checkbox"/> Other (specify below) _____
<input type="checkbox"/> Sewer lines	<input type="checkbox"/> Pit privy	<input type="checkbox"/> Fertilizer storage	
<input type="checkbox"/> Watertight sewer lines	<input type="checkbox"/> Sewage lagoon	<input type="checkbox"/> Insecticide storage	
<input type="checkbox"/> Lateral lines	<input type="checkbox"/> Feedyard	<input type="checkbox"/> Abandoned water well	Direction from well? <u>North</u>
<input type="checkbox"/> Cess pool	<input type="checkbox"/> Livestock pens	<input type="checkbox"/> Oil well/Gas well	How many feet? <u>25-feet</u>

FROM	TO	PLUGGING MATERIALS	FROM	TO	PLUGGING MATERIALS
0	0.5	Asphalt Patch			
0.5	3.0	Topsoil			
3.0	9.26	Bentonite Chips(Hydrated)			
					KDHE U3-063-00554

7 CONTRACTOR'S OR LANDOWNER'S CERTIFICATION: This water well was plugged under my jurisdiction and was completed on (mo/day/year) 1-21-2020 and this record is true to the best of my knowledge and belief. Kansas Water Well Contractor's License No. 759. This Water Well Record was completed on (mo/day/year) 1-31-2020 under the business name of RAZEK Environmental, LLC by (signature) [Signature]

Montgomery

35-32-15E

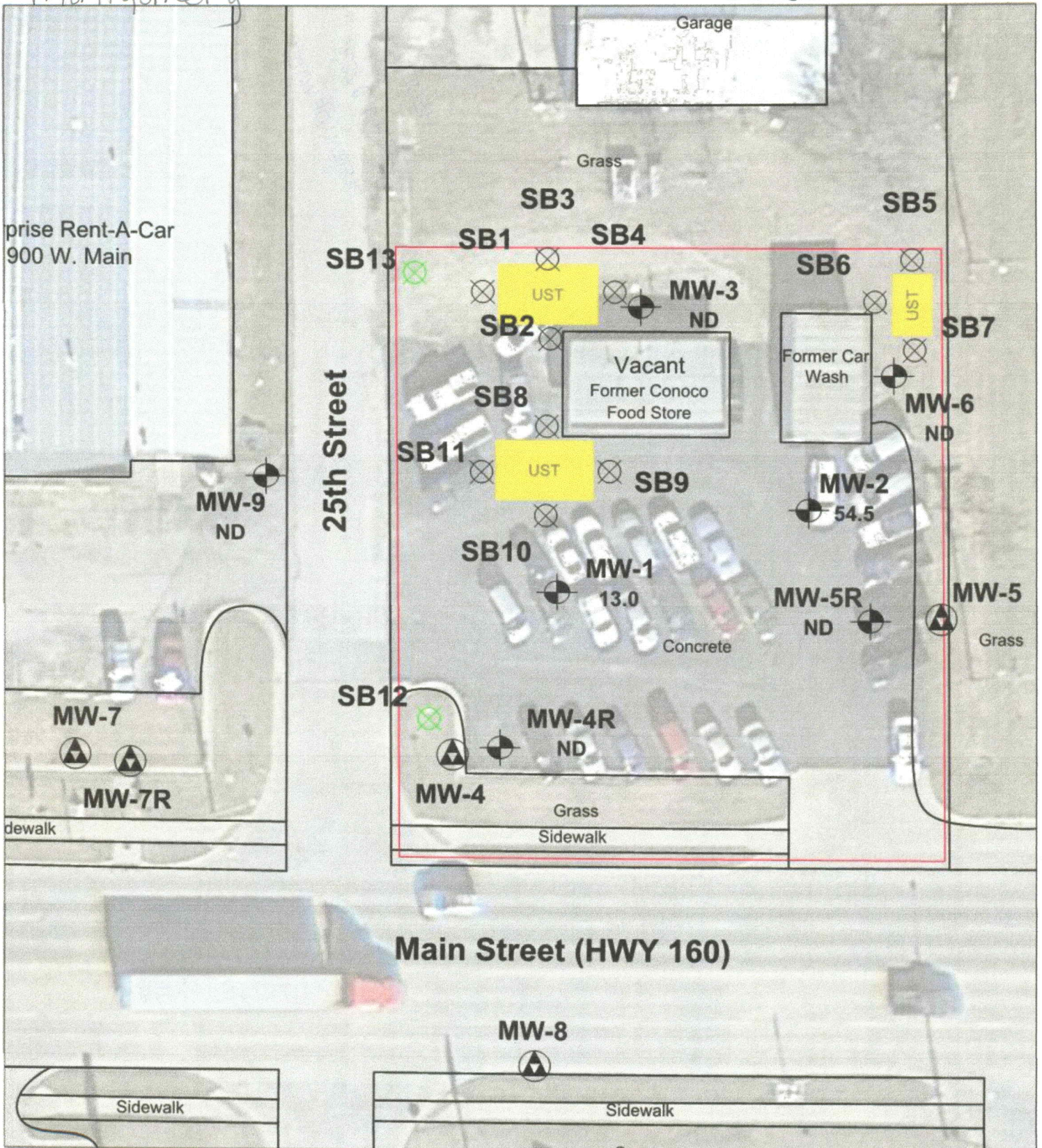

Information not available for former location of dispensers and/or product lines.

<p>UST UST - removed</p> <p>Monitoring Well</p> <p>Gauge Only Well</p> <p>Destroyed Monitoring Well</p>	<p>Property Boundary</p> <p>Geotech Boring Location</p> <p>Soil Boring</p>	<p>0' 35'</p> <p>Groundwater concentrations are expressed in ppb.</p>	<p>CLIENT: Conoco Food Store</p> <p>LOCATION: 100 N. 25th, Independence, KS</p> <p>KDHE Project Code: U3-063-00554</p> <p>OWNER: Sunshine Fuels</p>	<p>Figure 5.1</p> <p>BTEX Isoconcentration Map</p>
			<p>BLACKSTONE ENVIRONMENTAL</p>	