

WATER WELL PLUGGING RECORD Form WWC-5P KSA 82a-1212 ID NO.

[Empty box for ID number]

1 LOCATION OF WATER WELL: County: Cowley Fraction: 1/4 SW 1/4 SE 1/4 SE 1/4 Section Number: 27 Township Number: T 32 S Range Number: 4 [X] E [ ] W

Street/Rural Address of Well Location: 2000 Liquitex Lane Winfield KS 67156 Global Positioning Systems (GPS) information: Latitude: 37.23346 Longitude: -96.97232

2 WATER WELL OWNER: Crayola LLC (Binney & Smith) RR#: 1100 Church Lane City, State ZIP Code: Easton PA 18044-0431

3 MARK WELL'S LOCATION WITH AN 'X' IN SECTION BOX: [Grid diagram with X in SE section] 4 DEPTH OF WELL: 25 ft. WELL'S STATIC WATER LEVEL: [ ] ft. WELL WAS USED AS: [X] Monitoring [ ] Other

5 TYPE OF BLANK CASING USED: [X] PVC [ ] Steel [ ] RMP (SR) [ ] ABS [ ] Wrought [ ] Asbestos-Cement [ ] Fiberglass [ ] Concrete Tile [ ] Other

6 GROUT PLUG MATERIAL: [X] Bentonite [ ] Neat cement [ ] Cement grout [ ] Other

What is the nearest source of possible contamination: [ ] Septic tank [ ] Sewer lines [ ] Watertight sewer lines [ ] Lateral lines [ ] Cess pool [ ] Seepage pit [ ] Pit privy [ ] Sewage lagoon [ ] Feedyard [ ] Livestock pens [ ] Fuel storage [ ] Fertilizer storage [ ] Insecticide storage [ ] Abandoned water well [ ] Oil well/Gas well [ ] Other

Table with columns: FROM, TO, PLUGGING MATERIALS. Row 1: 0, 3, Top soil. Row 2: 3, 25, Bentonite.

7 CONTRACTOR'S OR LANDOWNER'S CERTIFICATION: This water well was plugged under my jurisdiction and was completed on (mo/day/year) 8-3-16 and this record is true to the best of my knowledge and belief. Kansas Water Well Contractor's License No. 710. This Water Well Record was completed on (mo/day/year) 8-5-16 under the business name of Below Ground Surface, Inc. by (signature) [Signature]

Send one white copy to Kansas Department of Health & Environment, Geology Section, 1000 SW Jackson Street, Ste. 420, Topeka, KS 66612-1367. Send one copy to WATER WELL OWNER and retain one for your records. Visit us at http://www.kdheks.gov/waterwell/index.html Telephone 785-296-5524.

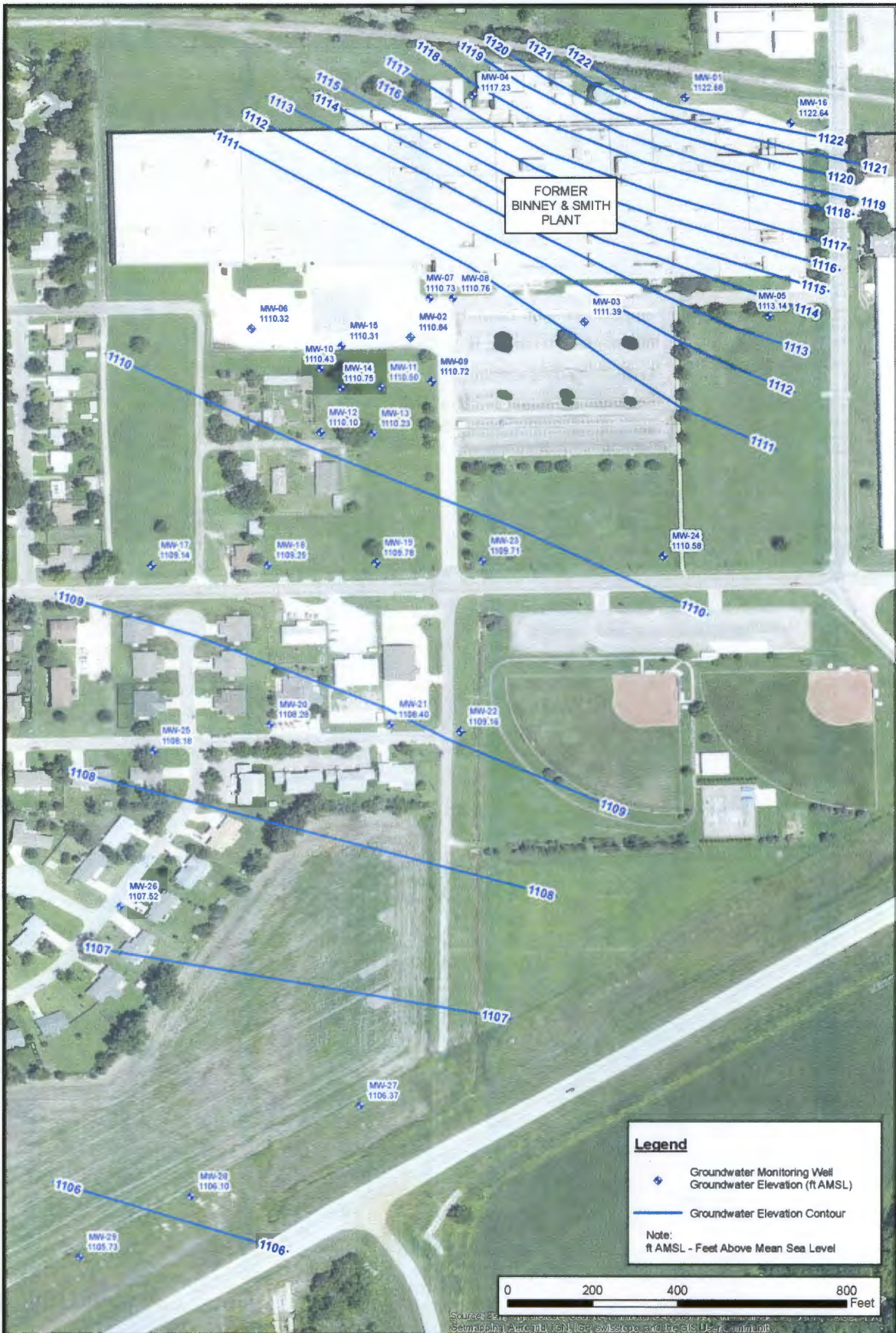

<b>2</b> FIGURE	DESIGNED	DDG	<b>Former Binney &amp; Smith Plant</b> Winfield, Kansas <hr/> <b>Potentiometric Surface Map</b> December 2015	 <b>Environmental Resources Management</b> 10356 Lowell Avenue Suite 1060 Overland Park, Kansas 66210 913) 661-0770		REVISION DESCRIPTION	DATE
	DRAWN	DDG					
	CHECKED	JEG					
	DATE	12/22/2015					
	TIME	19:22					
PROJECT #	8132731						