

County: Cowley Fraction SW SE SE Sec. 27 T 32 S R 4 EW

CORRECTION(S) TO WATER WELL COMPLETION RECORD (WWC-5)
(to rectify lacking or incorrect information)

Owner: Crayola LLC

Location was listed as:

Section-Township-Range: None given

Fraction (1/4 1/4 1/4): SW SE SE

Location changed to:

27 - 32s - 4E

SW SE SE

Other changes: Initial statements: _____

Changed to: _____

Comments: _____

Verification method: KGS' "LEWEEB" conversion tool, additional supporting documents

initials: KGS date: 12-13-2016

Submitted by: Kansas Geological Survey, Data Resources Library, 1930 Constant Ave., Lawrence, KS 66047-3726
to: Kansas Dept of Health & Environment, Bureau of Water, 1000 SW Jackson, Suite 420, Topeka, KS 66612-1367.

MW-04

WATER WELL PLUGGING RECORD Form WWC-5P KSA 82a-1212 ID NO.

1 LOCATION OF WATER WELL: County: Cowley Fraction: 1/4 SW 1/4 SE 1/4 SE 1/4 Section Number Township Number Range Number

Street/Rural Address of Well Location; if unknown, distance & direction from nearest town or intersection: 2000 LiquiteK Lane Winfield KS 67156 Global Positioning Systems (GPS) information: Latitude: 37.23339 Longitude: -96.97342

2 WATER WELL OWNER: Crayola LLC (Binney & Smith) RR#: 1100 Church Lane City, State ZIP Code: Easton PA 18044-0431 GPS unit (Make/Model): Garmin etrek

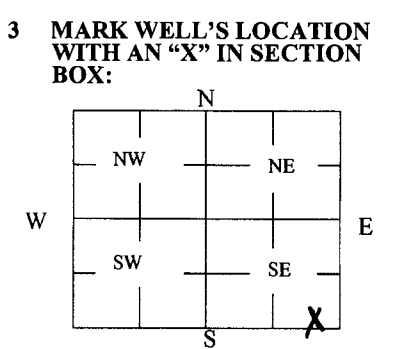

3 MARK WELL'S LOCATION WITH AN "X" IN SECTION BOX: 4 DEPTH OF WELL 25 ft. WELL'S STATIC WATER LEVEL ft. WELL WAS USED AS: Domestic, Irrigation, Feedlot, Industrial, Public Water Supply, Oil Field Water Supply, Domestic (Lawn & Garden), Air Conditioning, Dewatering, Monitoring, Injection Well, Other

5 TYPE OF BLANK CASING USED: Steel, RMP (SR), Wrought, Fiberglass, Other (Specify below), PVC, ABS, Asbestos-Cement, Concrete Tile. Blank casing diameter 2 in. Was casing pulled? Yes No If yes, how much all

6 GROUT PLUG MATERIAL: Neat cement, Cement grout, Bentonite, Other. Grout Plug Intervals: From 3 ft. to 25 ft., From - ft. to - ft., From - ft. to - ft. What is the nearest source of possible contamination: Septic tank, Sewer lines, Watertight sewer lines, Lateral lines, Cess pool, Seepage pit, Pit privy, Sewage lagoon, Feedyard, Livestock pens, Fuel storage, Fertilizer storage, Insecticide storage, Abandoned water well, Oil well/Gas well, Other (specify below)

Table with columns: FROM, TO, PLUGGING MATERIALS. Rows: 0 to 3 Top soil, 3 to 25 Bentonite.

7 CONTRACTOR'S OR LANDOWNER'S CERTIFICATION: This water well was plugged under my jurisdiction and was completed on (mo/day/year) 8-3-16 and this record is true to the best of my knowledge and belief. Kansas Water Well Contractor's License No. 710. This Water Well Record was completed on (mo/day/year) 8-5-16 under the business name of Below Ground Surface, Inc. by (signature)

Send one white copy to Kansas Department of Health & Environment, Geology Section, 1000 SW Jackson Street, Ste. 420, Topeka, KS 66612-1367. Send one copy to WATER WELL OWNER and retain one for your records. Visit us at http://www.kdheks.gov/waterwell/index.html Telephone 785-296-5524.

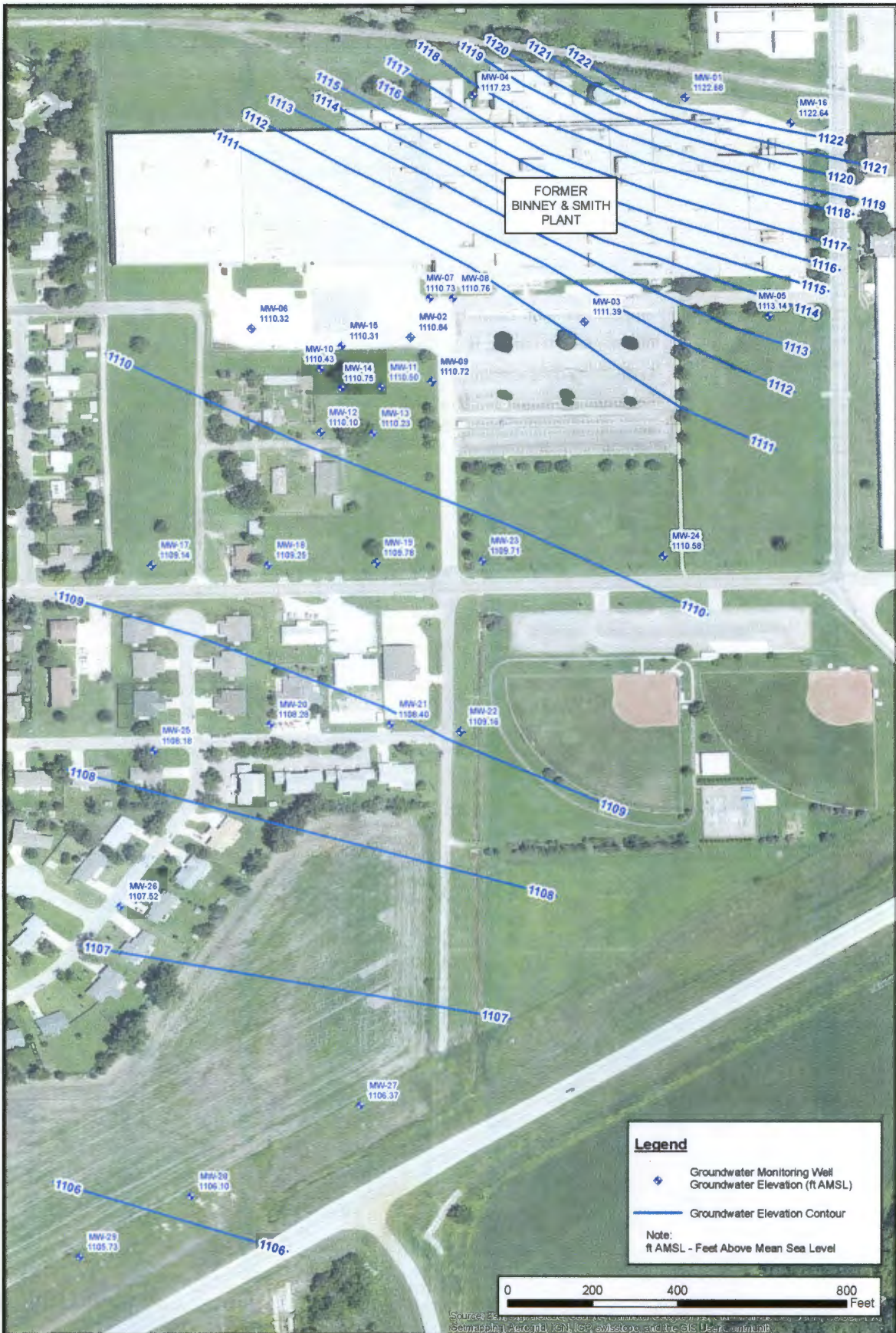

2 FIGURE	DESIGNED	DDG	Former Binney & Smith Plant Winfield, Kansas	Environmental Resources Management 10356 Lowell Avenue Suite 1060 Overland Park, Kansas 66210 913) 661-0770		REVISION DESCRIPTION	DATE
	DRAWN	DDG					
	CHECKED	JEG	Potentiometric Surface Map				
	DATE	12/22/2015	December 2015				
	TIME	19:22					
	PROJECT #	8132731					