

MW-07

WATER WELL PLUGGING RECORD Form WWC-5P KSA 82a-1212 ID NO.

1 LOCATION OF WATER WELL: County: Cowley Fraction: 1/4 SW 1/4 SE 1/4 SE 1/4 Section Number: 27 Township Number: T 32 S Range Number: 4 [X] E [] W

Street/Rural Address of Well Location: 2000 Lignite Lane Winfield KS 67156 Global Positioning Systems (GPS) information: Latitude: 37.23211 Longitude: -96.97363

2 WATER WELL OWNER: Crayola LLC (Binney & Smith) RR#, St. Address, Box #: 1100 Church Lane City, State ZIP Code: Easton PA 18044-0431

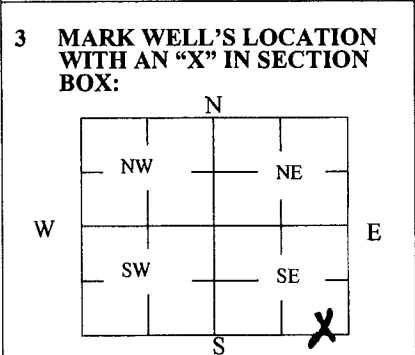

3 MARK WELL'S LOCATION WITH AN "X" IN SECTION BOX: 4 DEPTH OF WELL 22 ft. WELL'S STATIC WATER LEVEL _____ ft. WELL WAS USED AS: [X] Domestic [] Irrigation [] Feedlot [] Industrial [] Public Water Supply [] Oil Field Water Supply [] Domestic (Lawn & Garden) [] Air Conditioning [X] Dewatering [] Monitoring [] Injection Well [] Other

5 TYPE OF BLANK CASING USED: [X] Steel [] RMP (SR) [] Wrought [] Fiberglass [] Other (Specify below) [X] PVC [] ABS [] Asbestos-Cement [] Concrete Tile Blank casing diameter 2 in. Was casing pulled? Yes [X] No [] If yes, how much all Casing height above or below land surface -6 in.

6 GROUT PLUG MATERIAL: [] Neat cement [] Cement grout [X] Bentonite [] Other Grout Plug Intervals: From 3 ft. to 22 ft., From _____ ft. to _____ ft., From _____ ft. to _____ ft. What is the nearest source of possible contamination: [] Septic tank [] Sewer lines [] Watertight sewer lines [] Lateral lines [] Cess pool [] Seepage pit [] Pit privy [] Sewage lagoon [] Feedyard [] Livestock pens [] Fuel storage [] Fertilizer storage [] Insecticide storage [] Abandoned water well [] Oil well/Gas well [] Other (specify below) Direction from well? _____ How many feet? _____

Table with 6 columns: FROM, TO, PLUGGING MATERIALS, FROM, TO, PLUGGING MATERIALS. Row 1: 0, 3, Concrete / Top soil, (blank), (blank), (blank). Row 2: 3, 22, Bentonite, (blank), (blank), (blank).

7 CONTRACTOR'S OR LANDOWNER'S CERTIFICATION: This water well was plugged under my jurisdiction and was completed on (mo/day/year) 8-3-16 and this record is true to the best of my knowledge and belief. Kansas Water Well Contractor's License No. 710. This Water Well Record was completed on (mo/day/year) 8-5-16 under the business name of Below Ground Surface, Inc. by (signature) [Signature]

Send one white copy to Kansas Department of Health & Environment, Geology Section, 1000 SW Jackson Street, Ste. 420, Topeka, KS 66612-1367. Send one copy to WATER WELL OWNER and retain one for your records. Visit us at http://www.kdheks.gov/waterwell/index.html Telephone 785-296-5524.

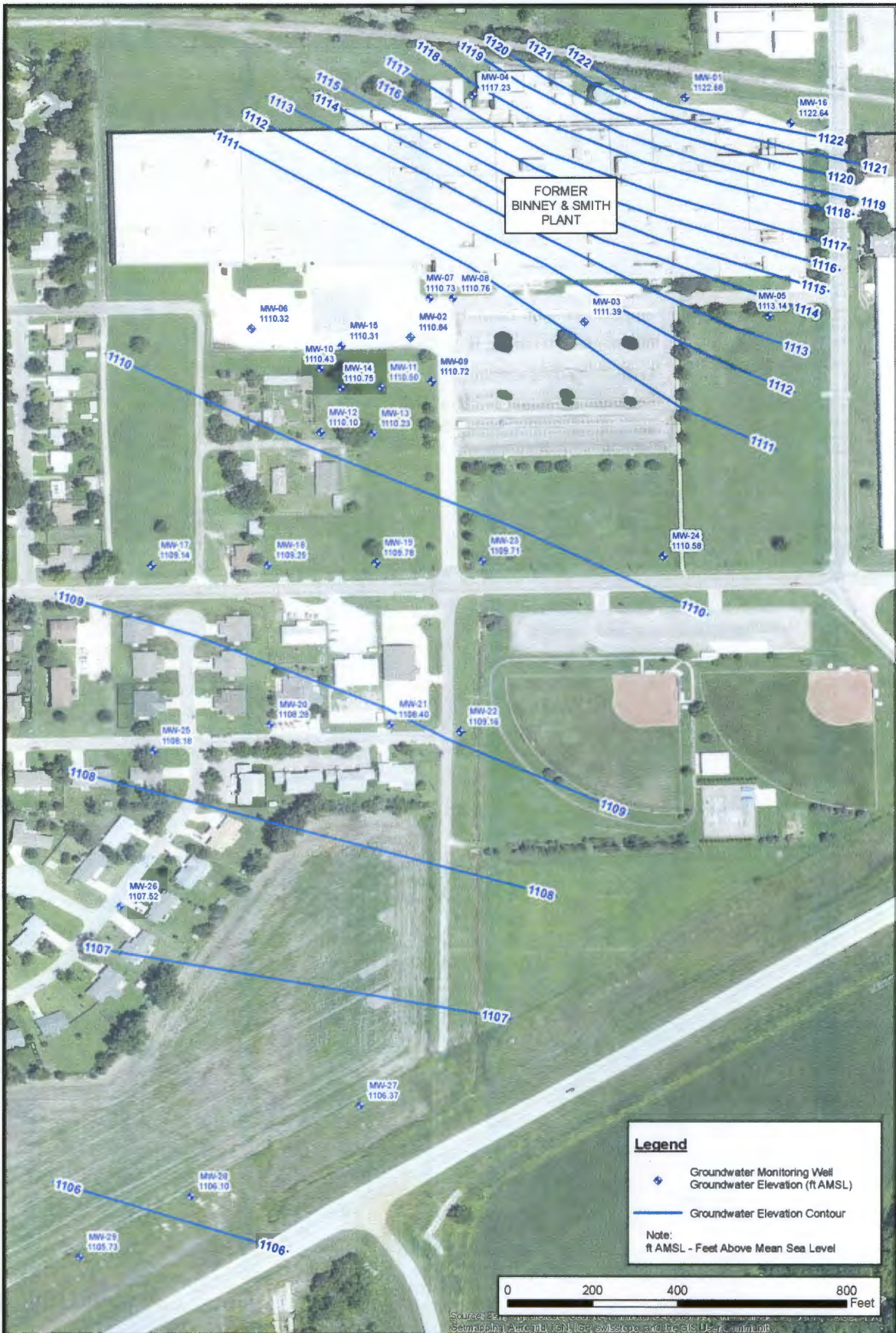

2 FIGURE	DESIGNED	DDG	Former Binney & Smith Plant Winfield, Kansas	 Environmental Resources Management 10356 Lowell Avenue Suite 1060 Overland Park, Kansas 66210 913) 661-0770		REVISION DESCRIPTION	DATE
	DRAWN	DDG					
	CHECKED	JEG					
	DATE	12/22/2015					
TIME	19:22						
PROJECT #	8132731						

Potentiometric Surface Map
December 2015