

WATER WELL RECORD Form WWC-5

Original Record Correction Change in Well Use

Division of Water Resources App. No.

Well ID

Well ID

1 LOCATION OF WATER WELL: County: Fraction Section Number Township Number Range Number

2 WELL OWNER: Last Name: Business: Address: City: State: ZIP: Street or Rural Address where well is located

3 LOCATE WELL WITH "X" IN SECTION BOX: N W E S

4 DEPTH OF COMPLETED WELL: Depth(s) Groundwater Encountered: WELL'S STATIC WATER LEVEL: Pump test data: Estimated Yield: Bore Hole Diameter:

5 Latitude: Longitude: Datum: Source for Latitude/Longitude: 6 Elevation: Source:

7 WELL WATER TO BE USED AS: 1. Domestic: 2. Irrigation: 3. Feedlot: 4. Industrial: 5. Public Water Supply: 6. Dewatering: 7. Aquifer Recharge: 8. Monitoring: 9. Environmental Remediation: 10. Oil Field Water Supply: 11. Test Hole: 12. Geothermal: 13. Other

Was a chemical/bacteriological sample submitted to KDHE? Water well disinfected?

8 TYPE OF CASING USED: CASING JOINTS: TYPE OF SCREEN OR PERFORATION MATERIAL: SCREEN OR PERFORATION OPENINGS ARE: SCREEN-PERFORATED INTERVALS: GRAVEL PACK INTERVALS:

9 GROUT MATERIAL: Grout Intervals: Nearest source of possible contamination: Direction from well? Distance from well?

Table with 6 columns: FROM, TO, LITHOLOGIC LOG, FROM, TO, LITHO. LOG (cont.) or PLUGGING INTERVALS. Includes a Notes section.

11 CONTRACTOR'S OR LANDOWNER'S CERTIFICATION: This water well was constructed, reconstructed, or plugged under my jurisdiction and was completed on (mo-day-year) and this record is true to the best of my knowledge and belief.



Legend

- ⊙ MWB1 - Monitoring Well Location (MW3SS, MW4SS, MW7Ss, MWB8 Plugged)
- ⊙ MW15 - Additional Monitoring Well Location
- CP1 - Continuous Probe Location
- CP1 - Additional Probe Location
- EC1 - Electric Conductivity Probe Location

--- Property Line
 --- Property Line

- OH — Overhead Power Line
- SA — Sanitary Sewer Line (~4' deep)
- FO — Fiber Optic (~3' Deep)
- W — Water Line (~4' deep)
- G — Gas Line (~3' deep)
- BT — Buried Telephone (~2' deep)
- ST — Storm Sewer (Culvert) (~1' deep)

PP• - Power Pole
 LP• - Light Pole
 MH• - Manhole
 Ped• - Phone Pedestal
 WM• - Water Meter
 FH• - Fire Hydrant
 CO• - Clean Out

○ - Tree

Scale In Feet
 0 30 60

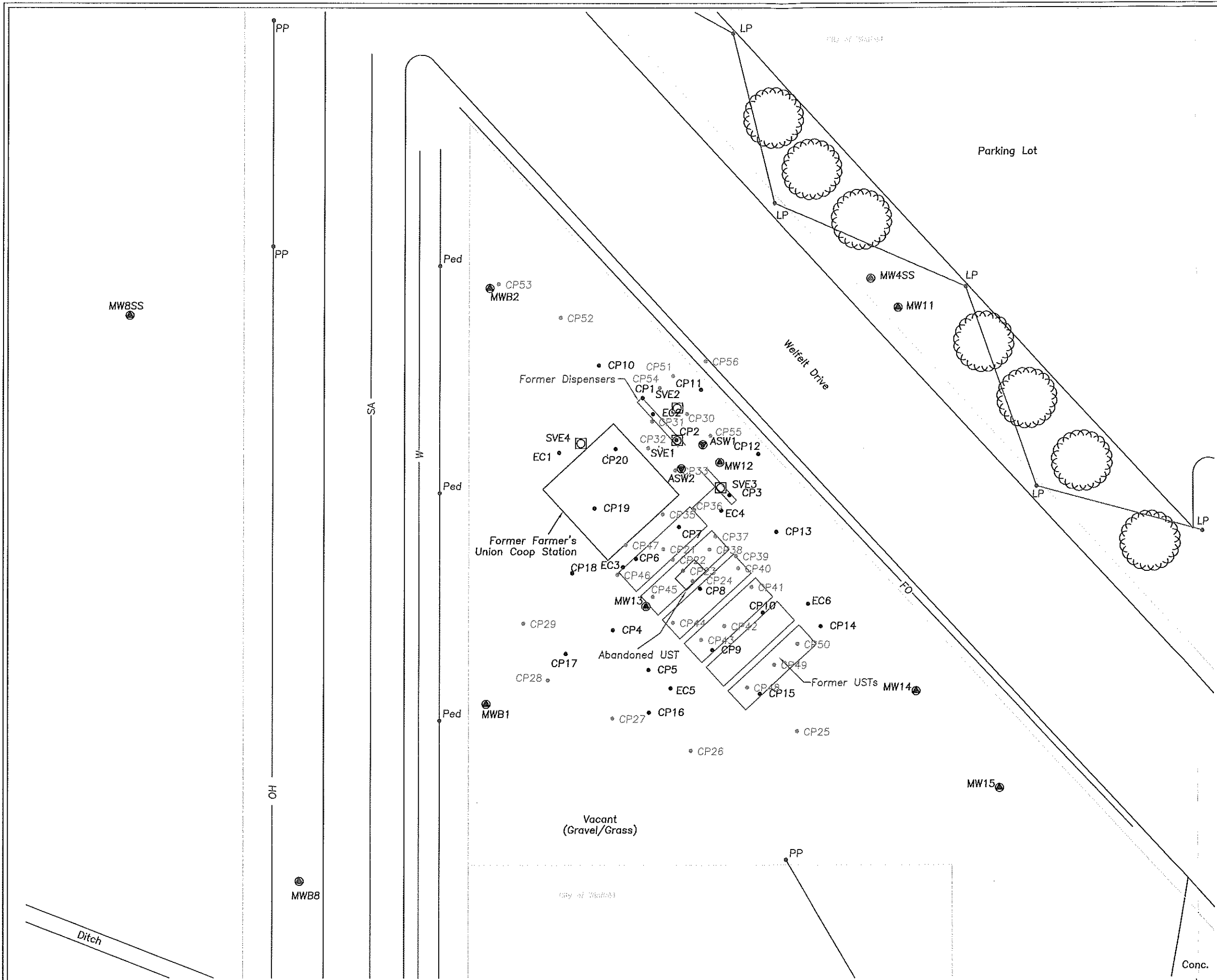

Area Map
Winfield Farmers Union Coop Winfield, KS
KDHE Project Code: U2-018-00341
RDP
CGP Project #17815K
Prepared By: LD Date: 6-19-2018
Reviewd By: MK Date: 6-19-2018
Drawing 1.7.1a
CGP, Inc. PO Box 23, Wahoo, NE 68066