

WATER WELL RECORD Form WWC-5

Original Record Correction Change in Well Use

Division of Water Resources App. No.

Well ID

MMW-2

1 LOCATION OF WATER WELL: County: Cowley Fraction NE 1/4 NW 1/4 SW 1/4 NE 1/4 Section Number 28 Township Number T 32 S Range Number R 4 E W

2 WELL OWNER: Last Name: First: Street or Rural Address where well is located (if unknown, distance and direction from nearest town or intersection): If at owner's address, check here: Business: Kansas Dept of Health & Environment Address: 1000 SW Jackson St., Suite 420 City: Topeka State: KS ZIP: 66612-1367

3 LOCATE WELL WITH "X" IN SECTION BOX: N W E S 1 mile

4 DEPTH OF COMPLETED WELL: 20 ft. Depth(s) Groundwater Encountered: 1) ... ft. 2) ... ft. 3) ... ft., or 4) Dry Well WELL'S STATIC WATER LEVEL: ... ft. below land surface, measured on (mo-day-yr) ... ft. above land surface, measured on (mo-day-yr) ... ft. Pump test data: Well water was ... ft. after ... hours pumping ... gpm Well water was ... ft. after ... hours pumping ... gpm Estimated Yield: ... gpm Bore Hole Diameter: 8.25 in. to 20 ft. and ... in. to ... ft.

5 Latitude: 37.24081 (decimal degrees) Longitude: -96.99444 (decimal degrees) Horizontal Datum: WGS 84 NAD 83 NAD 27 Source for Latitude/Longitude: GPS (unit make/model: ... (WAAS enabled? Yes No) Land Survey Topographic Map Online Mapper: ... 6 Elevation: 1125.01 ft. Ground Level TOC Source: Land Survey GPS Topographic Map Other

7 WELL WATER TO BE USED AS: 1. Domestic: Household Lawn & Garden Livestock Irrigation Feedlot Industrial 2. Public Water Supply: well ID Dewatering: how many wells? Aquifer Recharge: well ID Monitoring: well ID MMW-2 Environmental Remediation: well ID Air Sparge Soil Vapor Extraction Recovery Injection Oil Field Water Supply: lease Test Hole: well ID Cased Uncased Geotechnical Geothermal: how many bores? a) Closed Loop Horizontal Vertical b) Open Loop Surface Discharge Inj. of Water Other (specify):

Was a chemical/bacteriological sample submitted to KDHE? Yes No If yes, date sample was submitted: Water well disinfected? Yes No

8 TYPE OF CASING USED: Steel PVC Other CASING JOINTS: Glued Clamped Welded Threaded Casing diameter 2 in. to 10 ft., Diameter in. to ... ft., Diameter in. to ... ft. Casing height above land surface 4.08 in. Weight lbs./ft. Wall thickness or gauge No. Sch. 40

TYPE OF SCREEN OR PERFORATION MATERIAL: Steel Stainless Steel Fiberglass PVC Other (Specify) SCREEN OR PERFORATION OPENINGS ARE: Continuous Slot Mill Slot Gauze Wrapped Torch Cut Drilled Holes Other (Specify) Louvered Shutter Key Punched Wire Wrapped Saw Cut None (Open Hole) SCREEN-PERFORATED INTERVALS: From 10 ft. to 20 ft., From ... ft. to ... ft., From ... ft. to ... ft. GRAVEL PACK INTERVALS: From 7 ft. to 20 ft., From ... ft. to ... ft., From ... ft. to ... ft.

9 GROUT MATERIAL: Neat cement Cement grout Bentonite Other Grout Intervals: From 0 ft. to 1 ft., From 1 ft. to 7 ft., From ... ft. to ... ft. Nearest source of possible contamination: Septic Tank Lateral Lines Pit Privy Livestock Pens Insecticide Storage Sewer Lines Cess Pool Sewage Lagoon Fuel Storage Abandoned Water Well Watertight Sewer Lines Seepage Pit Feedyard Fertilizer Storage Oil Well/Gas Well Other (Specify) Direction from well? Distance from well? ft.

Table with 6 columns: 10 FROM, TO, LITHOLOGIC LOG, FROM, TO, LITHO. LOG (cont.) or PLUGGING INTERVALS. Rows: 0-0.25 Asphalt/Concrete, 0.25-4.75 Clay, silty, Black, 4.75-14 Clay, some silt, Dark Yellow Brown, 14-20 Clay, tr. silt, Dark Yellow to Brown

11 CONTRACTOR'S OR LANDOWNER'S CERTIFICATION: This water well was constructed, reconstructed, or plugged under my jurisdiction and was completed on (mo-day-year) 2/3/2021 and this record is true to the best of my knowledge and belief. Kansas Water Well Contractor's License No. 527 This Water Well Record was completed on (mo-day-year) 3/3/2021 under the business name of GeoCore, LLC Signature Dan ...

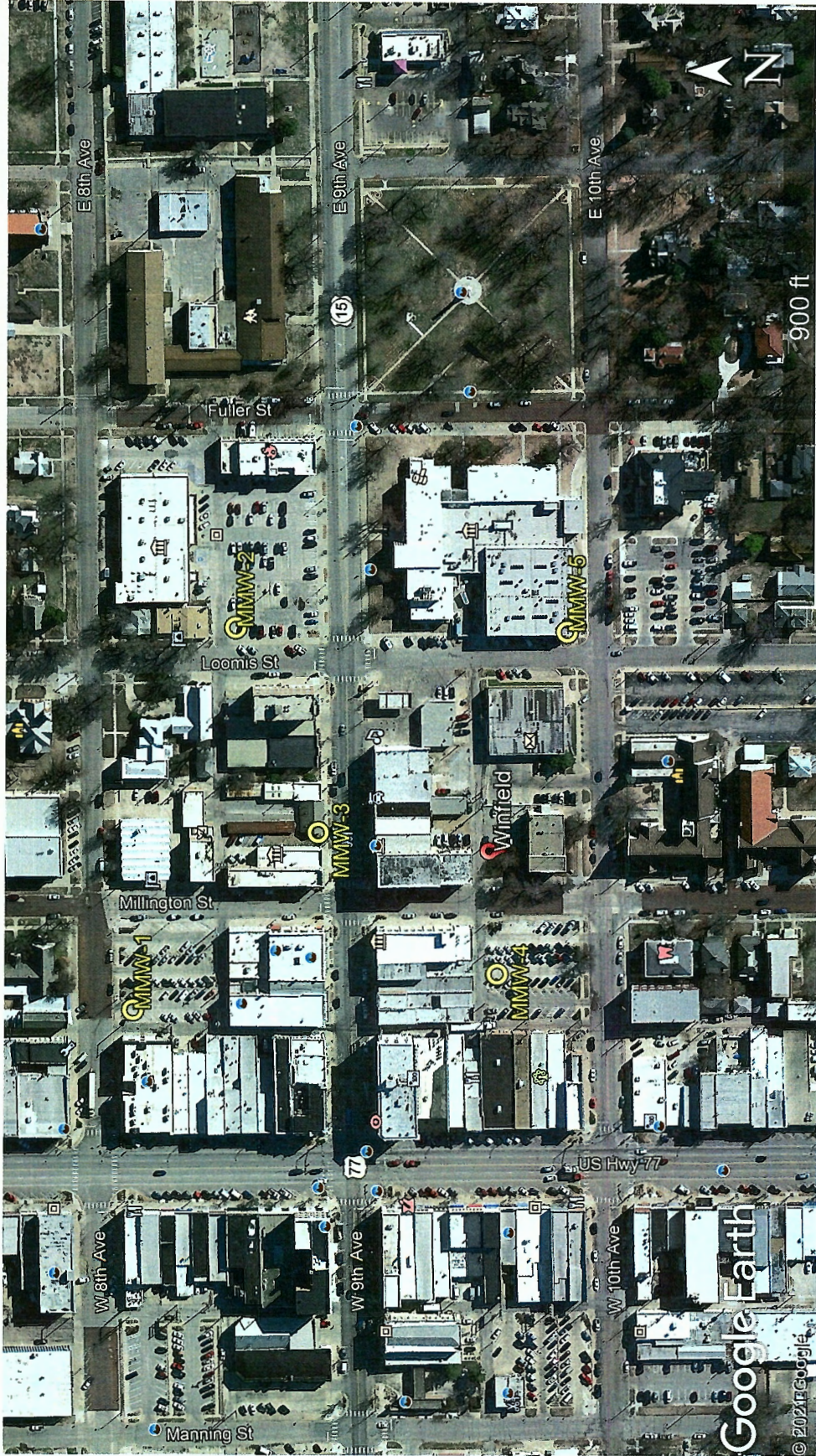

Project Site: Winfield Monarch Cleaners, Winfield

GPS Coordinates:

MMW-1:	37.24122, -96.99642	MMW-4:	37.23974, -96.99622
MMW-2:	37.24081, -96.99444	MMW-5:	37.23946, -96.99445
MMW-3:	37.24047, -96.99550		