

WATER WELL RECORD Form WWC-5

Division of Water Resources App. No.

[Empty box]

Well ID MW 16

Original Record Correction Change in Well Use

1 LOCATION OF WATER WELL: County: Montgomery Fraction NE 1/4 NE 1/4 NE 1/4 NE 1/4 Section Number 12 Township Number T 33 S Range Number R 15 E W

2 WELL OWNER: Last Name: Business: EPP Sunshine Acquisition, LLC Address: 8350 N Central Expy Address: Ste M2185 City: Dallas State: Texas ZIP: 75206 Street or Rural Address where well is located: 419 W College Ave, Independence, Kansas

3 LOCATE WELL WITH 'X' IN SECTION BOX: N W E S 1 mile. 4 DEPTH OF COMPLETED WELL: 20 ft. Depth(s) Groundwater Encountered: 1) 8 ft. 2) ... ft. 3) ... ft., or 4) Dry Well. WELL'S STATIC WATER LEVEL: 4.44 ft. 5 Latitude: 37.1960759 (decimal degrees) Longitude: 95.7110625 (decimal degrees) Datum: WGS 84 NAD 83 NAD 27 Source for Latitude/Longitude: GPS (unit make/model: (WAAS enabled? Yes No) Land Survey Topographic Map Online Mapper: Elevation: 852 ft. Ground Level TOC Source: Land Survey GPS Topographic Map Other KOLAR

7 WELL WATER TO BE USED AS: 1. Domestic: Household Lawn & Garden Livestock Irrigation Feedlot Industrial 2. Public Water Supply: well ID Dewatering: how many wells? Aquifer Recharge: well ID Monitoring: well ID MW 16 Environmental Remediation: well ID Air Sparge Soil Vapor Extraction Recovery Injection 10. Oil Field Water Supply: lease 11. Test Hole: well ID Cased Uncased Geotechnical 12. Geothermal: how many bores? a) Closed Loop Horizontal Vertical b) Open Loop Surface Discharge Inj. of Water 13. Other (specify):

Was a chemical/bacteriological sample submitted to KDHE? Yes No If yes, date sample was submitted: Water well disinfected? Yes No

8 TYPE OF CASING USED: Steel PVC Other CASING JOINTS: Glued Clamped Welded Threaded Casing diameter 2 in. to 5 ft., Diameter in. to ft., Diameter in. to ft. Casing height above land surface 0 in. Weight lbs./ft. Wall thickness or gauge No. 40 TYPE OF SCREEN OR PERFORATION MATERIAL: Steel Stainless Steel PVC Other (Specify) Brass Galvanized Steel None used (open hole) SCREEN OR PERFORATION OPENINGS ARE: Continuous Slot Mill Slot Gauze Wrapped Torch Cut Drilled Holes Other (Specify) Louvered Shutter Key Punched Wire Wrapped Saw Cut None (Open Hole) SCREEN-PERFORATED INTERVALS: From 5 ft. to 20 ft., From ft. to ft., From ft. to ft. GRAVEL PACK INTERVALS: From 3 ft. to 20 ft., From ft. to ft., From ft. to ft.

9 GROUT MATERIAL: Neat cement Cement grout Bentonite Other Concrete Grout Intervals: From 0 ft. to 6 ft., From 6 ft. to 3 ft., From ft. to ft. Nearest source of possible contamination: No potential source of contamination within 200 ft. Septic Tank Lateral Lines Pit Privy Livestock Pens Insecticide Storage Sewer Lines Cess Pool Sewage Lagoon Fuel Storage Abandoned Water Well Watertight Sewer Lines Seepage Pit Feedyard Fertilizer Storage Oil Well/Gas Well Other (Specify) Direction from well? South Distance from well? 30 ft.

Table with 6 columns: 10 FROM, TO, LITHOLOGIC LOG, FROM, TO, LITHO. LOG (cont.) or PLUGGING INTERVALS. Rows: 0 to .5 Black Top; .5 to 20 Sandstone and Shale. Includes a Notes section.

11 CONTRACTOR'S OR LANDOWNER'S CERTIFICATION: This water well was constructed, reconstructed, or plugged under my jurisdiction and was completed on (mo-day-year) 09/23/2019 and this record is true to the best of my knowledge and belief. Kansas Water Well Contractor's License No. 551 This Water Well Record was completed on (mo-day-year) 10/22/2019 under the business name of Associated Environmental Industries Corp.

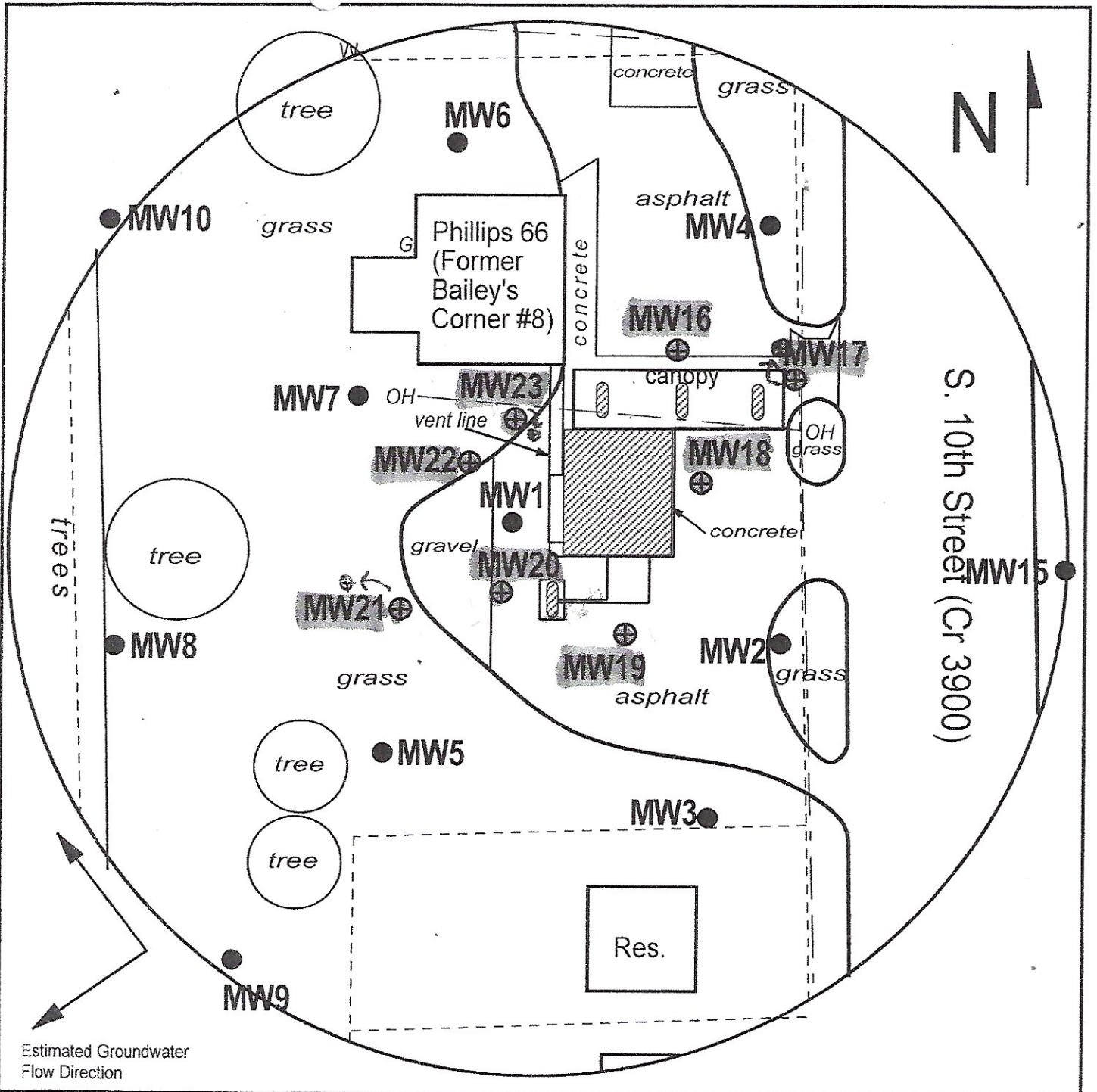







FIGURE 2 - DETAILED SITE BASE MAP

LEGEND:

-  Approximate Location of Active UST Basin, Product Lines, & Pump Islands
-  Proposed Monitoring Well
-  Proposed Soil Boring
-  Gas Meter
-  Overhead Lines



PROJECT:

Bailey's Corner #8
419 W. College Ave.
Independence, KS
KDHE ID: U3-063-14075
Date: 10/12/09



1311 E 25th St., Suite B (785) 841-8707 office
Lawrence, KS 66046 (785) 865-4282 fax

NOTE: Utility locations are approximate.