

**WATER WELL RECORD Form WWC-5**

Division of Water Resources App. No.

[ ]

Well ID

MW1

Original Record  Correction  Change in Well Use

**1 LOCATION OF WATER WELL:**  
County: LABETTE

Fraction  
SW 1/4 SW 1/4 SE 1/4 SW 1/4

Section Number  
2

Township Number  
T 33 S

Range Number  
R 19  E  W

**2 WELL OWNER:** Last Name: HARAUGHTY First: VICKY  
Business:  
Address: 115 E. 4TH ST.  
Address:  
City: ALTAMONT State: KS ZIP: 67330

Street or Rural Address where well is located (if unknown, distance and direction from nearest town or intersection): If at owner's address, check here:

**3 LOCATE WELL WITH "X" IN SECTION BOX:**  
N  
W E  
S

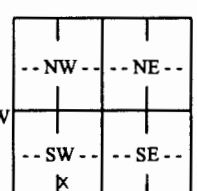

**4 DEPTH OF COMPLETED WELL:** 15 ft.  
Depth(s) Groundwater Encountered: 1) 8 ft.  
2) ft. 3) ft. or 4)  Dry Well  
WELL'S STATIC WATER LEVEL: 2.40 ft.  
 below land surface, measured on (mo-day-yr) 11/15/17.  
 above land surface, measured on (mo-day-yr).....

Pump test data: Well water was ..... ft.  
after..... hours pumping ..... gpm  
Well water was ..... ft.  
after..... hours pumping ..... gpm  
Estimated Yield: ..... gpm  
Bore Hole Diameter: ..... in. to ..... ft. and  
..... in. to ..... ft.

**5 Latitude:** 37.19312.....(decimal degrees)  
**Longitude:** 95.29948.....(decimal degrees)  
**Horizontal Datum:**  WGS 84  NAD 83  NAD 27  
**Source for Latitude/Longitude:**  
 GPS (unit make/model: .....)  
(WAAS enabled?  Yes  No)  
 Land Survey  Topographic Map  
 Online Mapper: .....

**6 Elevation:** 904.05.....ft.  Ground Level  TOC  
**Source:**  Land Survey  GPS  Topographic Map  
 Other .....

**7 WELL WATER TO BE USED AS:**

- 1. Domestic:  Household  Lawn & Garden  Livestock
- 2.  Irrigation
- 3.  Feedlot
- 4.  Industrial
- 5.  Public Water Supply: well ID .....
- 6.  Dewatering: how many wells? .....
- 7.  Aquifer Recharge: well ID .....
- 8.  Monitoring: well ID MW1.....
- 9. Environmental Remediation: well ID .....
- Air Sparge  Soil Vapor Extraction
- Recovery  Injection
- 10.  Oil Field Water Supply: lease .....
- 11. Test Hole: well ID .....
- Cased  Uncased  Geotechnical
- 12. Geothermal: how many bores? .....
- a) Closed Loop  Horizontal  Vertical
- b) Open Loop  Surface Discharge  Inj. of Water
- 13.  Other (specify): .....

**Was a chemical/bacteriological sample submitted to KDHE?**  Yes  No If yes, date sample was submitted: .....  
Water well disinfected?  Yes  No

**8 TYPE OF CASING USED:**  Steel  PVC  Other ..... CASING JOINTS:  Glued  Clamped  Welded  Threaded  
Casing diameter ..... 2 in. to ..... 15 ft., Diameter ..... in. to ..... ft., Diameter ..... in. to ..... ft.  
Casing height above land surface ..... in. Weight ..... lbs./ft. Wall thickness or gauge No. ....

**TYPE OF SCREEN OR PERFORATION MATERIAL:**  
 Steel  Stainless Steel  Fiberglass  PVC  Other (Specify) .....  
 Brass  Galvanized Steel  Concrete tile  None used (open hole)

**SCREEN OR PERFORATION OPENINGS ARE:**  
 Continuous Slot  Mill Slot  Gauze Wrapped  Torch Cut  Drilled Holes  Other (Specify) .....  
 Louvered Shutter  Key Punched  Wire Wrapped  Saw Cut  None (Open Hole)

**SCREEN-PERFORATED INTERVALS:** From 5 ft. to 15 ft., From ..... ft. to ..... ft., From ..... ft. to ..... ft.  
**GRAVEL PACK INTERVALS:** From 4 ft. to 15 ft., From ..... ft. to ..... ft., From ..... ft. to ..... ft.

**9 GROUT MATERIAL:**  Neat cement  Cement grout  Bentonite  Other CONCRETE  
Grout Intervals: From 0 ft. to 1 ft., From 1 ft. to 3 ft., From ..... ft. to ..... ft.

**Nearest source of possible contamination:**  
 Septic Tank  Lateral Lines  Pit Privy  Livestock Pens  Insecticide Storage  
 Sewer Lines  Cess Pool  Sewage Lagoon  Fuel Storage  Abandoned Water Well  
 Watertight Sewer Lines  Seepage Pit  Feedyard  Fertilizer Storage  Oil Well/Gas Well  
 Other (Specify) .....

Direction from well? ..... Distance from well? ..... ft.

10 FROM	TO	LITHOLOGIC LOG	FROM	TO	LITHO. LOG (cont.) or PLUGGING INTERVALS
0	1	TOPSOIL			
1	8	SILTY CLAY			
8	15	MUDSTONE			

Notes:

**11 CONTRACTOR'S OR LANDOWNER'S CERTIFICATION:** This water well was  constructed,  reconstructed, or  plugged under my jurisdiction and was completed on (mo-day-year) 11/1/17..... and this record is true to the best of my knowledge and belief. Kansas Water Well Contractor's License No. 585..... This Water Well Record was completed on (mo-day-year) 11/28/17..... under the business name of ASSOCIATED ENVIRONMENTAL INC..... Signature .....

Mail 1 white copy along with a fee of \$5.00 for each constructed well to: Kansas Department of Health and Environment, Bureau of Water, GWTS Section, 1000 SW Jackson St., Suite 420, Topeka, Kansas 66612-1367. Mail one to Water Well Owner and retain one for your records. Telephone 785-296-5524.

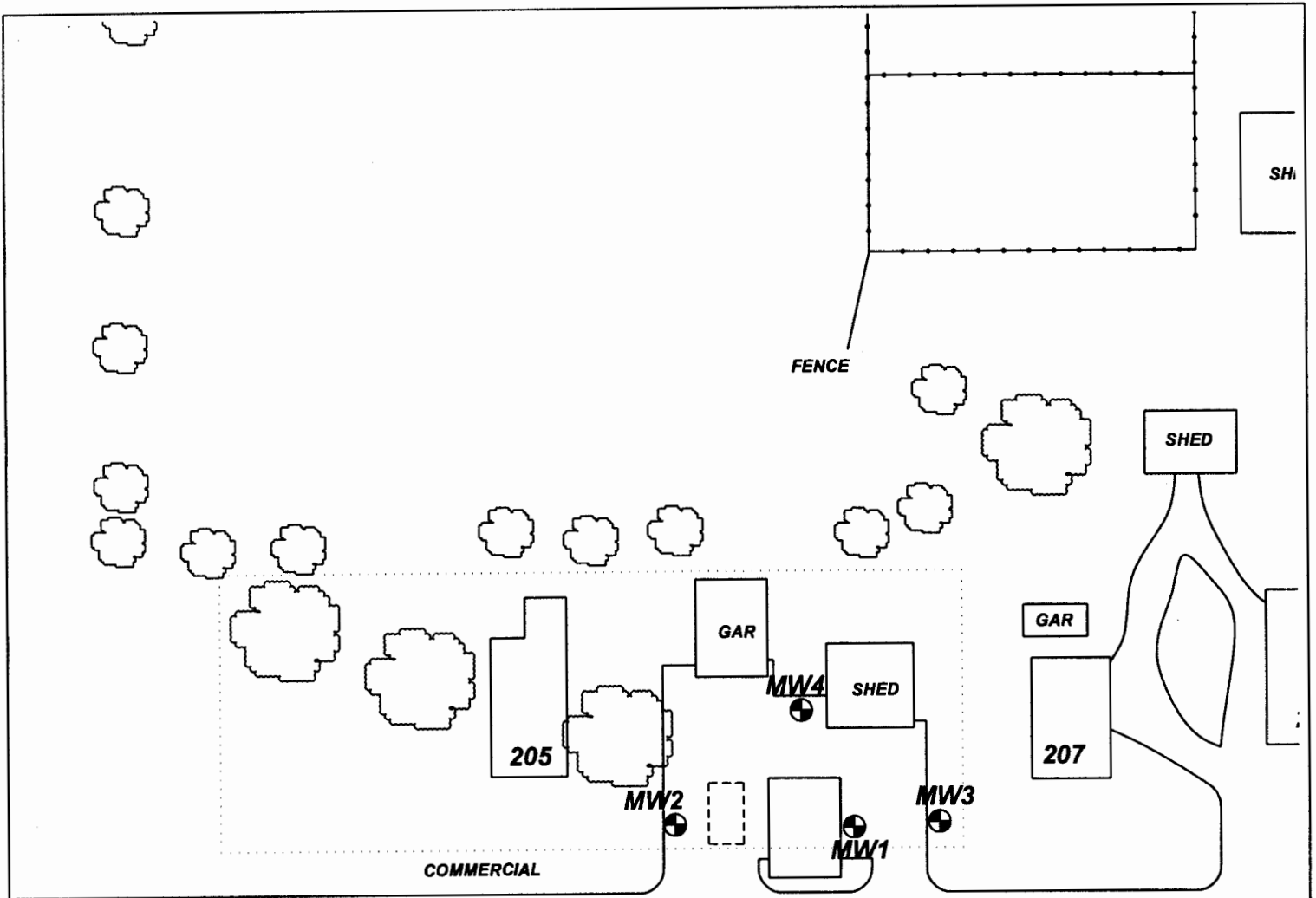

160) E 4TH ST (HWY 160)

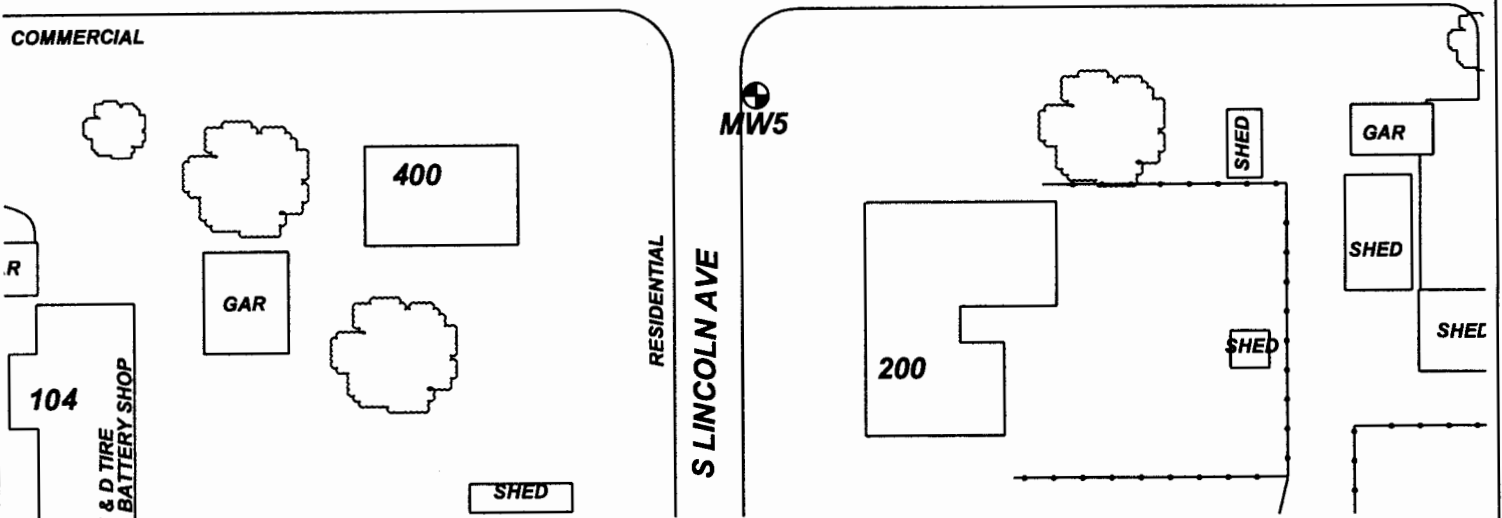

PROJECT: **TOMMY BAKER**

ADDRESS: **115 E. 4TH STREET**

LOCATION: **ALTAMONT, KS**

DRAWN BY: **B. STALNAKER** DATE: **7/12/17**

REVISED BY: **B. STALNAKER** DATE: **12/4/17**

AEI JOB #: **TF506** KDHE JOB #: **U3-050-14870**

TITLE:

**AEI ASSOCIATED ENVIRONMENTAL INC.**

LEGEND:

- = FORMER UST BASIN/EXCAVATION
- = MONITOR WELL
- = SUBJECT PROPERTY

SCALE: 1" = 50'

0 25 50

NOTES:  
No basements observed within 500'.