

WATER WELL RECORD

Form WWC-5

Division of Water Resources App. No.

Well ID

MW10

Original Record Correction Change in Well Use

1 LOCATION OF WATER WELL: County Labeite Fraction NW 1/4 NE 1/4 NE 1/4 NW 1/4 Section Number 11 Township Number T 33 S Range Number R 19 E W

2 WELL OWNER: Last Name: Wyckoff First: Bill Street or Rural Address where well is located (if unknown, distance and direction from nearest town or intersection): 502 Huston Ave, Altamont, KS

3 LOCATE WELL WITH "X" IN SECTION BOX: [Diagram] 4 DEPTH OF COMPLETED WELL: 13.5 ft 5 Latitude: 37.19245 Longitude: 95.29653

7 WELL WATER TO BE USED AS: 1 Domestic: 2 Irrigation 3 Feedlot 4 Industrial 5 Public Water Supply: well ID 6 Dewatering: how many wells? 7 Aquifer Recharge: well ID 8 Monitoring: well ID MW10 9 Environmental Remediation: well ID 10 Oil Field Water Supply: lease 11 Test Hole: well ID 12 Geothermal: How many bores?

Was a chemical/bacteriological sample submitted to KDHE? Yes No Water well disinfected? Yes No If yes, date sample was submitted:

8 TYPE OF CASING USED: Steel PVC Other CASING JOINTS: Glued Clamped Welded Threaded Casing diameter 2 in. to 3.5 ft. Diameter in. to ft. Casing height above land surface -0.41 in. Weight lbs./ft. Well thickness or gauge No

9 GROUT MATERIAL: Neat cement Cement grout Bentonite Other Concrete: 0-0.7' Grout intervals: From 0.7 ft. to 2 ft. From ft. to ft. From ft. to ft.

Nearest source of possible contamination: Septic Tank Lateral Lines Pit Privy Livestock Pens Insecticide Storage Sewer Lines Cess Pool Sewage Lagoon Fuel Storage Abandoned Water Well Watertight Sewer Lines Seepage Pit Feedyard Fertilizer Storage Oil Well / Gas Well Other (Specify)

Table with 6 columns: FROM, TO, LITHOLOGIC LOG, FROM, TO, LITHO. LOG (cont.) or PLUGGING INTERVALS. Rows include Gravel/broken concrete backfill, Clayey silt, Silty clay, Weathered shale/mudstone.

Notes: KDHE ID: Altamont Properties, Inc.; U3-050-15129 Target of monitoring well is shallow groundwater, <20' of grout was installed at the direction of KDHE.

11 CONTRACTOR'S OR LANDOWNER'S CERTIFICATION: This water well was constructed, reconstructed, or plugged under my jurisdiction and was completed on (mo-day-year) 9/7/21 and this record is true to the best of my knowledge and belief. Kansas Water Well Contractor's License No 757 This Water Well Record was completed on (mo-day-year) 11/1/21 under the business name of Larsen & Associates, Inc. Signature

# DENNIS L HANDKE

1820 NW 59th Terrace  
TOPEKA, KANSAS 66618  
785-286-4047 Home

Jess Chapman  
Larsen & Associates  
1311 E. 25<sup>th</sup> Street, Suite B  
Lawrence, Kansas 66046

October 27, 2021

RE: Monitor Well Elevation Survey  
400 East 4<sup>th</sup> Street, Altamont, Kansas

Proj. 21-00GG  
Altamont Properties, Inc  
KDHE ID U3-050-15129

Bench Mark: Chisled Sq. on NW corner of concrete sign base at North center of property.

Elev: 916.46      North 5308.94      West 3113.82      (from SE Cor. Sec. 11-33-19E)

MW-9	rim	915.94	North	4937.65	SE1/4,NW1/4,NE1/4,NW1/4
	top pipe	915.41	West	3369.46	Lat = 37.19193    Long = 95.29767

MW-10	rim	915.08	North	5128.29	NW1/4,NE1/4,NE1/4,NW1/4
	top pipe	914.67	West	3036.95	Lat = 37.19245    Long = 95.29653

Elevation derived from existing project. NAVD 88.

Lat & Long derived from Altamont 7.5 Quad Map WGS84.

If you have any questions, please feel free to call me. Thank you for the opportunity to be of service to you.

Dennis L Handke R.L.  
November 1, 2021  
ESTB  
Dennis L Handke  
Professional Engineer  
No. 27700  
State of Kansas

NOTE: Figures exhibited within this report are only to be used within the context of this report. Placement of property lines, wells, structures, and roads is based on the available information from county appraiser maps, surveys, site visits, and/or previous vendor reports and should be considered approximate.

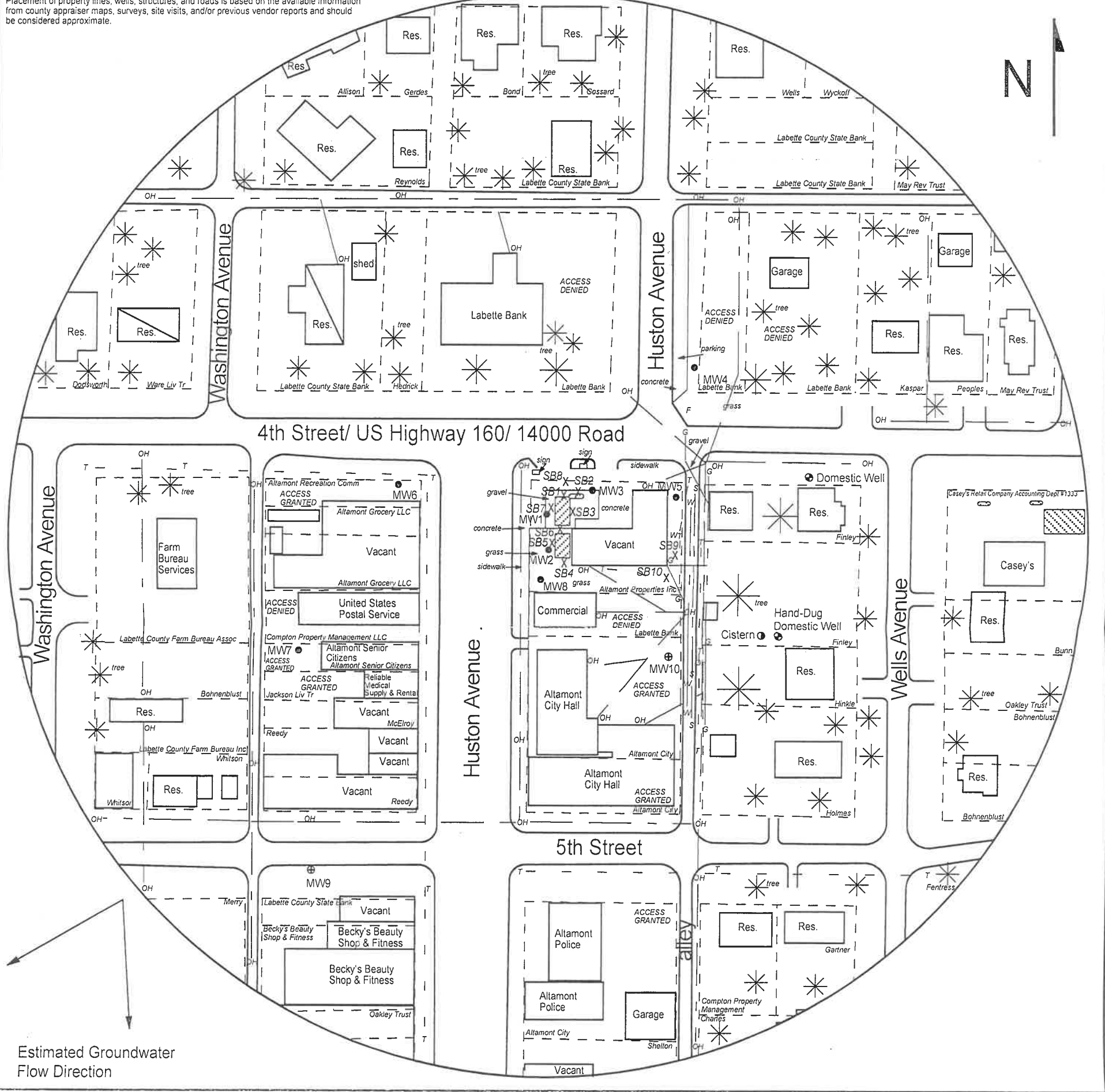

FIGURE 2.2 - 500 FT RADIUS AREA BASE MAP

**LEGEND**

- Approximate Location of Former UST Basin and Pump Islands
- Approximate Location of Active UST Basin and Pump Islands
- Building with Basement
- Approximate Location of Property Line
- Existing Monitoring Well
- Domestic Well
- Monitoring Well (Installed 9/7/21)
- Soil Boring (Drilled 1/13-14/21)
- Fire Hydrant
- Gas Lines (1.5 - 3 ft bgs)
- Overhead Lines (25'-40' high)
- Sewer Lines (2 - 6 ft bgs)
- Telephone Lines (2 - 6 ft bgs)
- Water Lines (2 - 6 ft bgs)

NOTE: SB9 & SB10 were drilled to collect hydrologic samples.  
NOTE: Utility depths, heights and locations are approximate.



**PROJECT:**  
 Altamont Properties, Inc.  
 400 East 4th Street  
 Altamont, KS  
 KDHE ID: U3-050-15129  
 Date: 10/13/21



1311 E 25th St., Suite B 785-841-8707 office  
 Lawrence, KS 66046 785-865-4282 fax

RECEIVED  
 NOV 02 2021  
 BUREAU OF WATER