

CORRECTION(S) TO WATER WELL RECORD (WWC-5)  
(to rectify lacking or incorrect information)

Location listed as:

Section-Township-Range: None Given

Fraction (  $\frac{1}{4}$   $\frac{1}{4}$   $\frac{1}{4}$ ): \_\_\_\_\_

County: Montgomery

Location changed to:

36-34S-16E

NE NE SE NW

Other changes: Initial statements: No owner name given.

Changed to: Coffeyville Resources Refining & Marketing, LLC

Comments: Owner's name from county assessor's parcel search online.

verification method: Well address, city street map, plat map,  
and mapping tool on KGS website.

initials: DRB date: 12/3/2008

submitted by: Kansas Geological Survey, Data Resources Library, 1930 Constant Ave., Lawrence, KS 66047-3726  
to: Kansas Dept of Health & Environment, Bureau of Water, 1000 SW Jackson, Suite 420, Topeka, KS 66612-1367.

|                           |                         |                   |         |        |          |        |       |        |
|---------------------------|-------------------------|-------------------|---------|--------|----------|--------|-------|--------|
| 1                         | LOCATION OF WATER WELL: | Fraction          | Section | Number | Township | Number | Range | Number |
| County: <b>MONTGOMERY</b> |                         | 1/4    1/4    1/4 |         |        |          |        |       | EW     |

Distance and direction from nearest town or city street address of well if located within city?

2 WATER WELL OWNER:

RR #, St. Address, Box #: **Coffeyville, KS.**  
 City, State, ZIP Code : **118 E NORTH ST** Board of Agriculture, Division of Water Resources  
 Application Number: \_\_\_\_\_

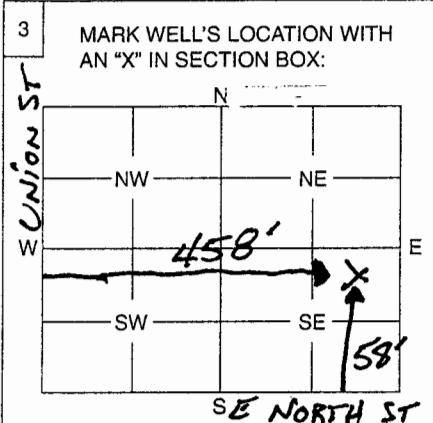

4 DEPTH OF WELL ..... **21'** ..... ft.

WELL'S STATIC WATER LEVEL ..... **18'** ..... ft.

WELL WAS USED AS:

|   |                            |                    |
|---|----------------------------|--------------------|
| <input checked="" type="radio"/> 1 Domestic | 5 Public Water Supply      | 9 Dewatering       |
| 2 Irrigation                                | 6 Oil Field Water Supply   | 10 Monitoring Well |
| 3 Feedlot                                   | 7 Domestic (Lawn & Garden) | 11 Injection Well  |
| 4 Industrial                                | 8 Air Conditioning         | 12 Other .....     |

Was a chemical / bacteriological sample submitted to Department? Yes ..... No  .....

If yes, mo/day/yr sample was submitted .....

Water Well Disinfected: Yes  .. No .....

5 TYPE OF BLANK CASING USED:

|         |            |                   |                 |   |
|---------|------------|-------------------|-----------------|---|
| 1 Steel | 3 RMP (SR) | 5 Wrought         | 7 Fiberglass    | <input checked="" type="radio"/> 9 Other (Specify below) <b>BRICK</b> |
| 2 PVC   | 4 ABS      | 6 Asbestos-Cement | 8 Concrete Tile |   |

Blank casing diameter ..... **4'** ..... in.      Was casing pulled? Yes  ..... No .....      If yes, how much **Completely** .....

Casing height above or below land surface ..... **0** ..... in.

6 GROUT PLUG MATERIAL:    1 Neat cement    2 Cement grout    3 Bentonite     4 Other **Flowable Fill** .....

Grout Plug Intervals:    From ..... ft.    to ..... ft.,    From ..... ft.    to ..... ft.,    From .....    to ..... ft.

What is the nearest source of possible contamination:

|                          |                   |                         |                          |
|--------------------------|-------------------|-------------------------|--------------------------|
| 1 Septic tank            | 6 Seepage pit     | 11 Fuel storage         | 16 Other (specify below) |
| 2 Sewer lines            | 7 Pit privy       | 12 Fertilizer storage   |                          |
| 3 Watertight sewer lines | 8 Sewage lagoon   | 13 Insecticide storage  |                          |
| 4 Lateral lines          | 9 Feedyard        | 14 Abandoned water well |                          |
| 5 Cess pool              | 10 Livestock pens | 15 Oil well/Gas well    |                          |

Direction from well? .....      How many feet? .....

| FROM | TO    | PLUGGING MATERIALS  |
|------|-------|---------------------|
| 0    | 21'   | Excavate Completely |
| 21'  | 18'   | Chlorinated Rock    |
| 18'  | 3'6"  | Compacted Soil      |
| 3'6" | 3'    | Flowable Fill       |
| 3'   | Grade | Compacted Soil      |
|      |       |                     |
|      |       |                     |

7 CONTRACTOR'S OF LANDOWNER'S CERTIFICATION: This water well was plugged under my jurisdiction and was completed on (mo/day/year) **6/10/98** ..... and this record is true to the best of my knowledge and belief. Kansas Water Well Contractor's License No. .... This Water Well Record was completed on (mo/day/year) ..... under the business name of .....

by (signature) *[Signature]* .....

INSTRUCTIONS: Use typewriter or ball point pen. Please press firmly and print clearly. Please fill in blanks, underline or circle the correct answers. Send top three copies to Kansas Department of Health and Environment, Bureau of Water, Geology Section, 1000 SW Jackson St., Ste. 420, Topeka, Kansas 66612-1367. Telephone: 785/296-5522. Send one to Water Well Owner and retain one for your records.