

WATER WELL RECORD Form WWC-5

Division of Water Resources App. No.

Well ID MW2

Original Record Correction Change in Well Use

1 LOCATION OF WATER WELL: County: COWLEY Fraction NE 1/4 NE 1/4 NE 1/4 NE 1/4 Section Number 13 Township Number T 34 S Range Number R 3 E W

2 WELL OWNER: Last Name: First: Business: CASEY'S GENERAL STORE #3435 Address: 3413 N. SUMMIT City: ARKANSAS CITY State: KS ZIP: 67005 Street or Rural Address where well is located...

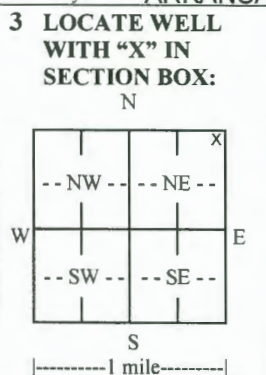

4 DEPTH OF COMPLETED WELL: 15.03 ft. Depth(s) Groundwater Encountered: 1) ft. 2) ft. 3) ft. or 4) Dry Well WELL'S STATIC WATER LEVEL: 14.89 ft. below land surface, measured on (mo-day-yr) 9/6/18

5 Latitude: 37.09976 (decimal degrees) Longitude: 97.04069 (decimal degrees) Horizontal Datum: WGS 84 NAD 83 NAD 27 Source for Latitude/Longitude: GPS (unit make/model) (WAAS enabled? Yes No) Land Survey Topographic Map Online Mapper

6 Elevation: 1173.52 ft. Ground Level TOC Source: Land Survey GPS Topographic Map Other

7 WELL WATER TO BE USED AS: 1. Domestic: Household Lawn & Garden Livestock 2. Irrigation 3. Feedlot 4. Industrial 5. Public Water Supply: well ID 6. Dewatering: how many wells? 7. Aquifer Recharge: well ID 8. Monitoring: well ID MW2 9. Environmental Remediation: well ID Air Sparge Soil Vapor Extraction Recovery Injection 10. Oil Field Water Supply: lease 11. Test Hole: well ID Cased Uncased Geotechnical 12. Geothermal: how many bores? a) Closed Loop Horizontal Vertical b) Open Loop Surface Discharge Inj. of Water 13. Other (specify):

Was a chemical/bacteriological sample submitted to KDHE? Yes No If yes, date sample was submitted: Water well disinfected? Yes No

8 TYPE OF CASING USED: Steel PVC Other CASING JOINTS: Glued Clamped Welded Threaded Casing diameter 2 in. to 15.03 ft. Diameter in. to ft. Diameter in. to ft. Casing height above land surface in. Weight lbs./ft. Wall thickness or gauge No. TYPE OF SCREEN OR PERFORATION MATERIAL: Steel Stainless Steel Fiberglass PVC Other (Specify) Brass Galvanized Steel Concrete tile None used (open hole) SCREEN OR PERFORATION OPENINGS ARE: Continuous Slot Mill Slot Gauze Wrapped Torch Cut Drilled Holes Other (Specify) Louvered Shutter Key Punched Wire Wrapped Saw Cut None (Open Hole) SCREEN-PERFORATED INTERVALS: From 5.03 ft. to 15.03 ft. GRAVEL PACK INTERVALS: From 3.03 ft. to 15.03 ft.

9 GROUT MATERIAL: Neat cement Cement grout Bentonite Other Concrete Surface Completion 0-1 Grout Intervals: From 1 ft. to 3.03 ft. Nearest source of possible contamination: Septic Tank Lateral Lines Pit Privy Livestock Pens Insecticide Storage Sewer Lines Cess Pool Sewage Lagoon Fuel Storage Abandoned Water Well Watertight Sewer Lines Seepage Pit Feedyard Fertilizer Storage Oil Well/Gas Well Other (Specify) Direction from well? Distance from well? ft.

Table with columns: 10 FROM, TO, LITHOLOGIC LOG, FROM, TO, LITHO. LOG (cont.) or PLUGGING INTERVALS. Row 1: 0, 15, SILTY CLAY.

11 CONTRACTOR'S OR LANDOWNER'S CERTIFICATION: This water well was constructed, reconstructed, or plugged under my jurisdiction and was completed on (mo-day-year) 2/20/18 and this record is true to the best of my knowledge and belief. Kansas Water Well Contractor's License No. 585 This Water Well Record was completed on (mo-day-year) 2/26/18 under the business name of ASSOCIATED ENVIRONMENTAL INC. Signature

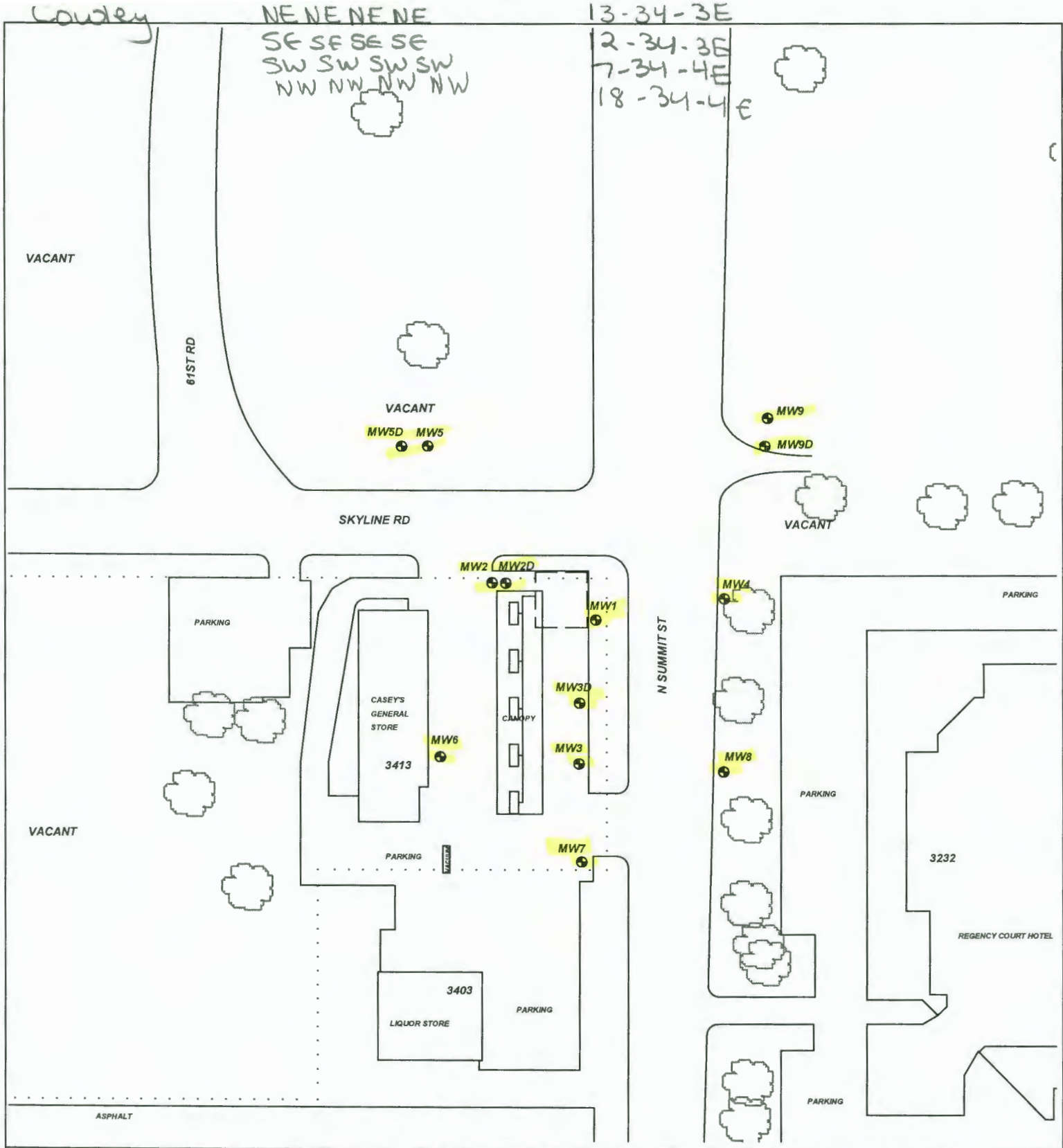





PROJECT: CASEY'S GENERAL STORE #3435
ADDRESS: 3413 N. SUMMIT
LOCATION: ARKANSAS CITY, KS
DRAWN BY: B. STALNAKER **DATE:** 4/26/17
REVISED BY: B. STALNAKER **DATE:** 9/27/18
AEI JOB #: TF501 **KDHE JOB #:** U2-018-14122

TITLE:



ASSOCIATED ENVIRONMENTAL INC.

LEGEND:

-  = CURRENT UST's (1)8,000 & (1)12,000 GAL. GASOLINE, (1)10,000 GAL. DIESEL
-  = MONITOR WELL
-  = CURRENT PUMPS AND PRODUCT LINES
-  = SUBJECT PROPERTY

SCALE: 1" = 100'



0 50 100

NOTES:
 No basements observed within 500'.