

WATER WELL RECORD Form WWC-5

Original Record Correction Change in Well Use

Division of Water Resources App. No.

Well ID

MW3

1 LOCATION OF WATER WELL: County: COWLEY Fraction NE 1/4 NE 1/4 NE 1/4 NE 1/4 Section Number 13 Township Number T 34 S Range Number R 3 E W

2 WELL OWNER: Last Name: First: Business: CASEY'S GENERAL STORE #3435 Address: 3413 N. SUMMIT City: ARKANSAS CITY State: KS ZIP: 67005 Street or Rural Address where well is located

3 LOCATE WELL WITH 'X' IN SECTION BOX: [Diagram] 4 DEPTH OF COMPLETED WELL: 14.02 ft. 5 Latitude: 37.09940 Longitude: 97.04047 6 Elevation: 1171.65 ft.

7 WELL WATER TO BE USED AS: 1. Domestic 2. Irrigation 3. Feedlot 4. Industrial 5. Public Water Supply 6. Dewatering 7. Aquifer Recharge 8. Monitoring 9. Environmental Remediation 10. Oil Field Water Supply 11. Test Hole 12. Geothermal 13. Other

Was a chemical/bacteriological sample submitted to KDHE? Water well disinfected?

8 TYPE OF CASING USED: 2 in. to 14.02 ft. CASING JOINTS: Threaded TYPE OF SCREEN OR PERFORATION MATERIAL: PVC SCREEN OR PERFORATION OPENINGS ARE: Continuous Slot

9 GROUT MATERIAL: Neat cement Cement grout Bentonite Concrete Surface Completion 0-1 Grout Intervals: 1 ft. to 2.02 ft. Nearest source of possible contamination: Septic Tank

Table with columns: FROM, TO, LITHOLOGIC LOG, FROM, TO, LITHO. LOG (cont.) or PLUGGING INTERVALS. Row 1: 0, 14, SILTY CLAY

11 CONTRACTOR'S OR LANDOWNER'S CERTIFICATION: This water well was constructed, reconstructed, or plugged under my jurisdiction and was completed on (mo-day-year) 2/20/18

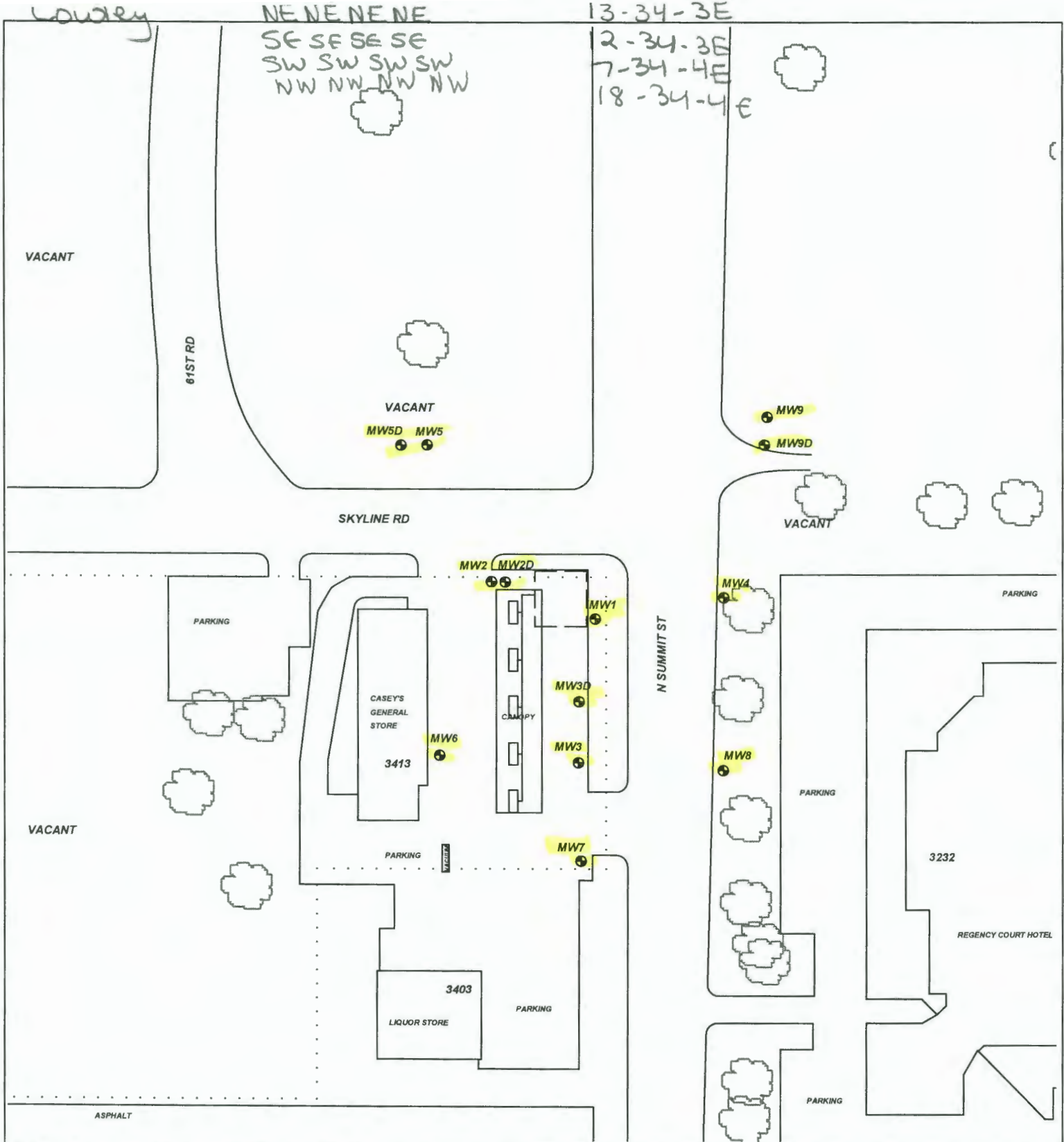

PROJECT: CASEY'S GENERAL STORE #3435

ADDRESS: 3413 N. SUMMIT

LOCATION: ARKANSAS CITY, KS

DRAWN BY: B. STALNAKER **DATE:** 4/26/17

REVISED BY: B. STALNAKER **DATE:** 9/27/18





AEI JOB #: TF501 **KDHE JOB #:** U2-018-14122

TITLE:



ASSOCIATED ENVIRONMENTAL INC.

LEGEND:

-  = CURRENT UST's (1)8,000 & (1)12,000 GAL. GASOLINE, (1)10,000 GAL. DIESEL
-  = MONITOR WELL
-  = CURRENT PUMPS AND PRODUCT LINES
-  = SUBJECT PROPERTY

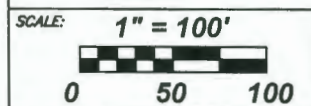

NOTES:
No basements observed within 500'.