

WATER WELL RECORD Form WWC-5

Original Record Correction Change in Well Use

Division of Water Resources App. No.

Well ID

MW9D

1 LOCATION OF WATER WELL: County: COWLEY Fraction SW 1/4 SW 1/4 SW 1/4 SW 1/4 Section Number 18 Township Number T 34 S Range Number R 4 E W

2 WELL OWNER: Last Name: First: Business: CASEY'S GENERAL STORE #3435 Address: 3413 N. SUMMIT City: ARKANSAS CITY State: KS ZIP: 67005 Street or Rural Address where well is located

3 LOCATE WELL WITH 'X' IN SECTION BOX: 4 DEPTH OF COMPLETED WELL: 40 ft. 5 Latitude: 37.10004 Longitude: 97.04006

7 WELL WATER TO BE USED AS: 1. Domestic: 2. Irrigation 3. Feedlot 4. Industrial 5. Public Water Supply 6. Dewatering 7. Aquifer Recharge 8. Monitoring 9. Environmental Remediation 10. Oil Field Water Supply 11. Test Hole 12. Geothermal 13. Other

Was a chemical/bacteriological sample submitted to KDHE? Water well disinfected?

8 TYPE OF CASING USED: 9 TYPE OF SCREEN OR PERFORATION MATERIAL: SCREEN OR PERFORATION OPENINGS ARE: SCREEN-PERFORATED INTERVALS: GRAVEL PACK INTERVALS:

9 GROUT MATERIAL: Nearest source of possible contamination: Direction from well? Distance from well?

Table with columns: 10 FROM, TO, LITHOLOGIC LOG, FROM, TO, LITHO. LOG (cont.) or PLUGGING INTERVALS. Rows include SILTY CLAY, LIMESTONE, SILTY CLAY, CALCAREOUS SHALE.

11 CONTRACTOR'S OR LANDOWNER'S CERTIFICATION: This water well was constructed, reconstructed, or plugged under my jurisdiction and was completed on (mo-day-year) 7/17/18 and this record is true to the best of my knowledge and belief.

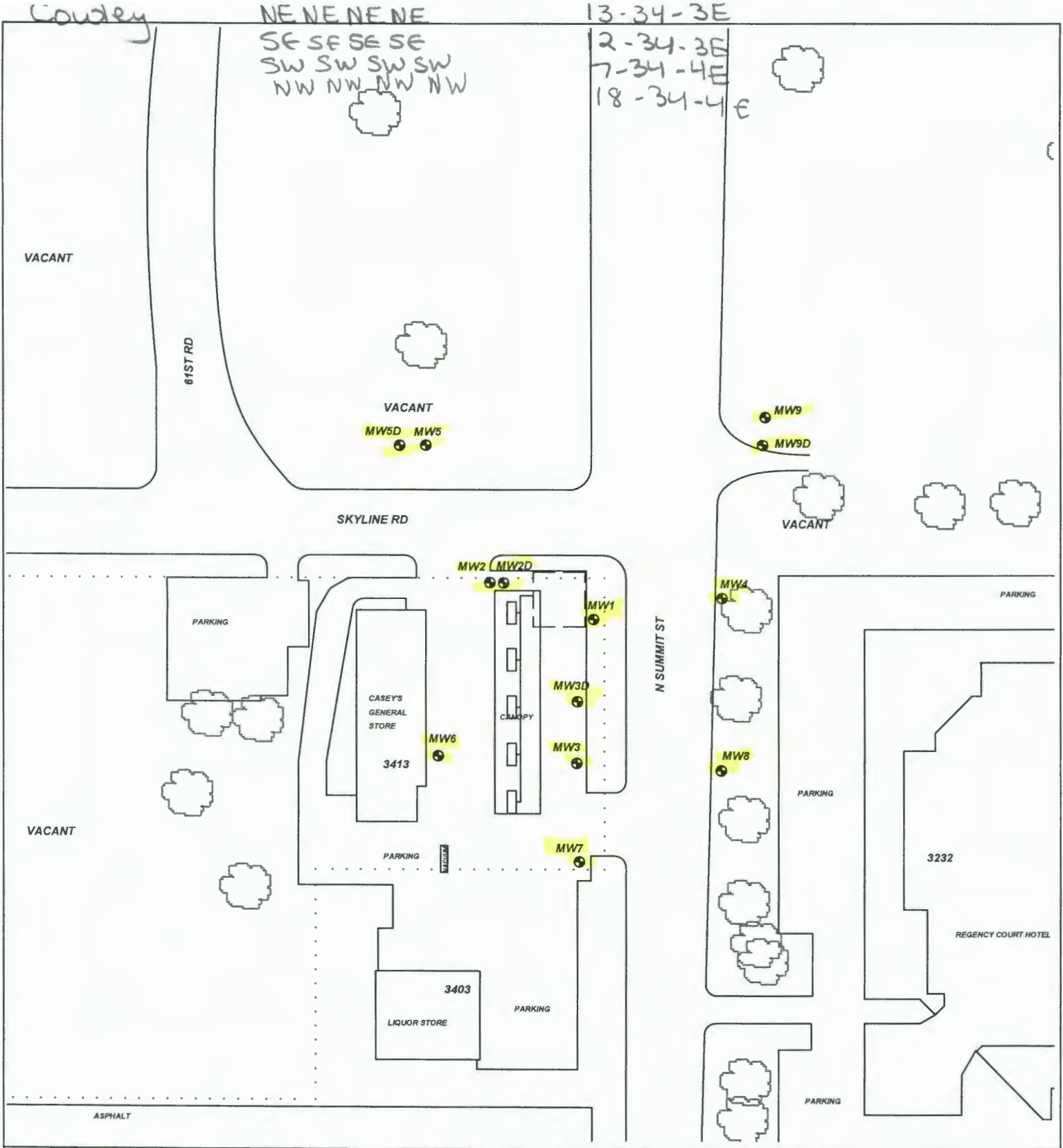

**PROJECT:** CASEY'S GENERAL STORE #3435

**ADDRESS:** 3413 N. SUMMIT

**LOCATION:** ARKANSAS CITY, KS

**DRAWN BY:** B. STALNAKER **DATE:** 4/26/17





**REVISED BY:** B. STALNAKER **DATE:** 9/27/18

**AEI JOB #:** TF501 **KDHE JOB #:** U2-018-14122

**TITLE:**



**ASSOCIATED ENVIRONMENTAL INC.**

- LEGEND:**
-  = CURRENT UST's (1)8,000 & (1)12,000 GAL. GASOLINE, (1)10,000 GAL. DIESEL
  -  = MONITOR WELL
  -  = CURRENT PUMPS AND PRODUCT LINES
  -  = SUBJECT PROPERTY

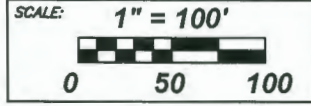

**NOTES:**  
No basements observed within 500'.