

**WATER WELL PLUGGING RECORD Form WWC-5P**

KSA 82a-1212

ID NO.

CSI C13-SVE

<b>1 LOCATION OF WATER WELL:</b> County: Cowley	Fraction NW ¼ NE ¼ SE ¼ SW ¼	Section Number 32	Township Number T 34 S	Range Number 4 <input checked="" type="checkbox"/> E <input type="checkbox"/> W
--	---------------------------------	----------------------	---------------------------	--

Street/Rural Address of Well Location; if unknown, distance & direction from nearest town or intersection: If at owner's address, check here

**Global Positioning Systems (GPS) information:**  
 Latitude: 37.04515 (in decimal degrees)  
 Longitude: -97.01449 (in decimal degrees)  
 Elevation: 1070  
 Horizontal Datum:  WGS84,  NAD83,  NAD27  
 Collection Method:  
 GPS unit (Make/Model: \_\_\_\_\_)  
 Digital Map/Photo,  Topographic Map,  Land Survey  
 Est. Accuracy:  < 3 m,  3-5 m,  5-15 m,  > 15 m

**2 WATER WELL OWNER:** MRP Properties Company, LLC  
 RR#, St. Address, Box #: 1400 South M Street  
 City, State ZIP Code: Arkansas City, KS 67005

**3 MARK WELL'S LOCATION WITH AN "X" IN SECTION BOX:**

**4 DEPTH OF WELL** 28.5 ft.  
 WELL'S STATIC WATER LEVEL 27.56 ft  
 WELL WAS USED AS:  
 Domestic  Public Water Supply  Dewatering  
 Irrigation  Oil Field Water Supply  Monitoring  
 Feedlot  Domestic (Lawn & Garden)  Injection Well  
 Industrial  Air Conditioning  Other Soil Vapor Ext  
 Was a chemical/bacteriological sample submitted to Department? Yes  No

**5 TYPE OF BLANK CASING USED:**

Steel  RMP (SR)  Wrought  Fiberglass  Other (Specify below)  
 PVC  ABS  Asbestos-Cement  Concrete Tile

Blank casing diameter 2 in. Was casing pulled? Yes  No  If yes, how much 3.0 ft AGS to 1 ft BGS  
 Casing height above or below land surface 36.0 in.

**6 GROUT PLUG MATERIAL:**  Neat cement  Cement grout  Bentonite  Other \_\_\_\_\_

Grout Plug Intervals: From 1 ft. to 28.5 ft., From \_\_\_\_\_ ft. to \_\_\_\_\_ ft., From \_\_\_\_\_ ft. to \_\_\_\_\_ ft.

What is the nearest source of possible contamination:  
 Septic tank  Seepage pit  Fuel storage  Other (specify below)  
 Sewer lines  Pit privy  Fertilizer storage Located at former refinery  
 Watertight sewer lines  Sewage lagoon  Insecticide storage  
 Lateral lines  Feedyard  Abandoned water well Direction from well? \_\_\_\_\_  
 Cess pool  Livestock pens  Oil well/Gas well How many feet? \_\_\_\_\_

FROM	TO	PLUGGING MATERIALS	FROM	TO	PLUGGING MATERIALS
0 ft.	1 ft.	Medium bentonite chips			
1 ft.	28.5 ft.	Neat cement grout			The plugging method was approved by KDHE, email from Pam Chaffee to Jay Mednick May 10, 2017.

**7 CONTRACTOR'S OR LANDOWNER'S CERTIFICATION:** This water well was plugged under my jurisdiction and was completed on (mo/day/year) 06/09/2017 and this record is true to the best of my knowledge and belief. Kansas Water Well Contractor's License No. Owner. This Water Well Record was completed on (mo/day/year) 06/27/2017 under the business name of MRP Properties Company, LLC by (signature) [Signature]

Send one white copy to Kansas Department of Health & Environment, Geology Section, 1000 SW Jackson Street, Ste. 420, Topeka, KS 66612-1367. Send one copy to WATER WELL OWNER and retain one for your records.  
 Visit us at <http://www.kdheks.gov/waterwell/index.html> Telephone 785-296-5524.

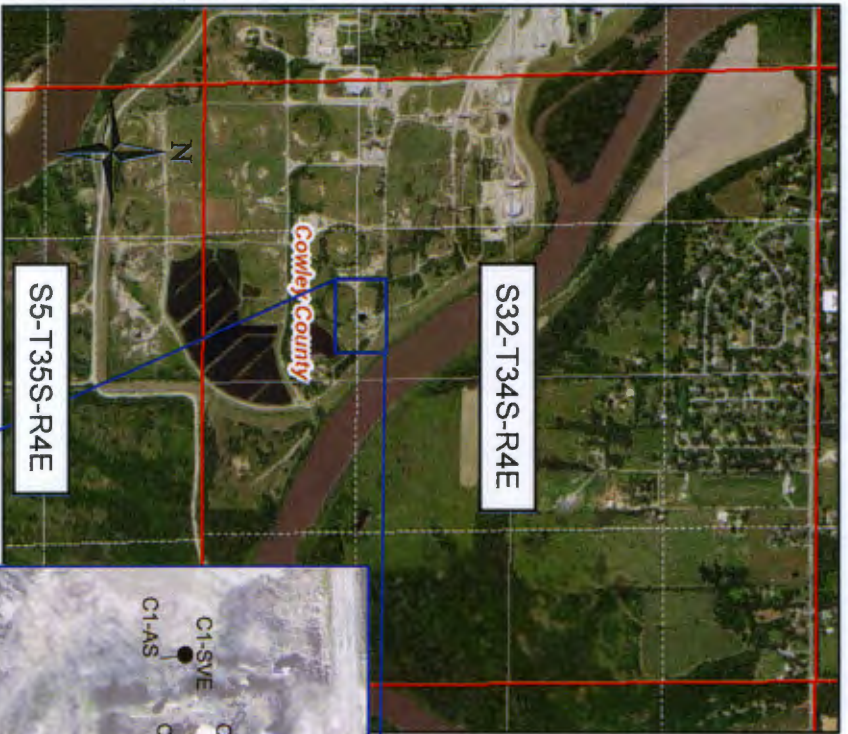

NOT TO SCALE

**EXPLANATION**

- AS – Air Sparge
- SVE – Soil Vapor Extraction
- MWC-5P plugging records submitted for each SVE and AS well

TITLE:

**Location of Plugged & Abandoned SVE & AS Wells – CSI System**

PROJECT:

**MRP PROPERTIES COMPANY, LLC  
ARKANSAS CITY, KANSAS**



Figure No.:

**1**

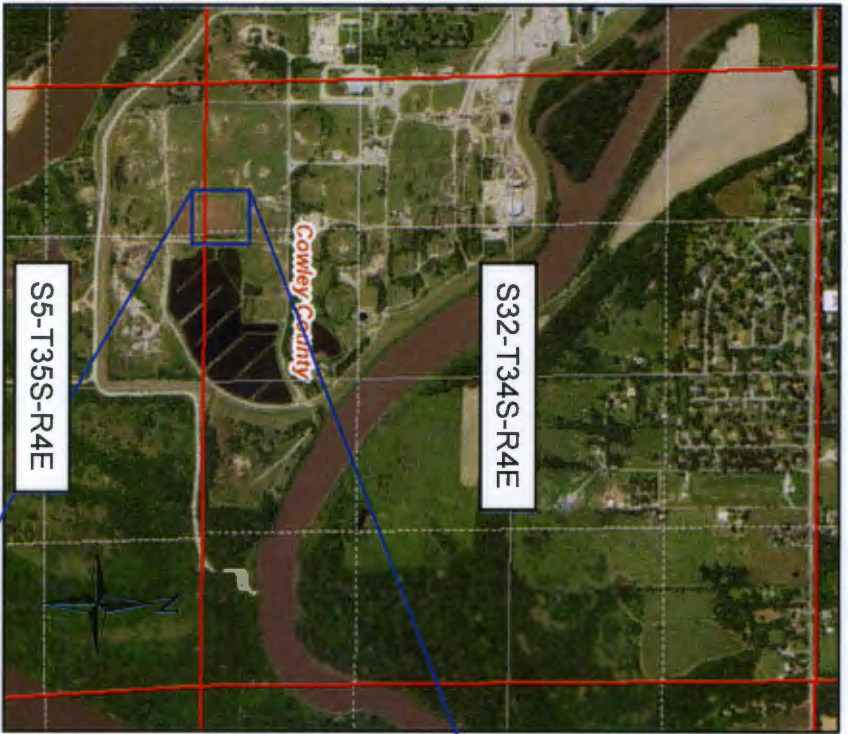

NOT TO SCALE

**EXPLANATION**

- AS - Air Sparge
- SVE - Soil Vapor Extraction
- WWC-5P plugging records submitted for each SVE and AS well

TITLE:

**Location of Plugged & Abandoned SVE & AS Wells - LTU System**

PROJECT:

**MRP PROPERTIES COMPANY, LLC  
ARKANSAS CITY, KANSAS**



Figure No.:

**2**